



2015 high seller, Ratliff Action Anita, purchased by Ellie McKissick, Pa., and consigned by Ron and Christy Ratliff, Kan.

**TOP OF THE
WORLD**
JERSEY SALE

Wednesday, October 5, 2016 ■ Madison, Wis. ■ 7:00 PM CDT

TERMS AND CONDITIONS FOR CONSIGNMENT SALES

Adopted December 31, 2005 by the American Jersey Cattle Association

TERMS: The terms of the sale are cash, check, or wire transfer for the full purchase price in U.S. funds on sale day. Parties unknown to the seller or sale management must furnish a statement or letter from his/her bank or a certified check. The seller, sponsor, or sale manager reserves the right to require payment by wire transfer, certified check, or in cash. If other arrangements for payment are made with the seller, a written agreement acknowledging such terms and signed by both parties must be filed with the sale clerk prior to release. All payments must be made to the sale clerk. No release will be given prior to a satisfactory settlement, whereupon a signed order from the clerk must be presented to the loading supervisor. Seller retains title until payment has been honored unless other arrangements are made. Buyers are entitled to warranties as listed below only after full compliance with these terms.

SALE POSITIVE: The highest bidder shall be the buyer. Every animal is pledged to absolute sale unless withdrawn for cause as determined by the sale manager. In case of dispute the animal shall again be put up for advance bids, and if there be no advance bid, the animal shall be sold to the person from whom the auctioneer accepted the last bid. If two or more claim the bid, the auctioneer shall indicate the party whose bid was recognized. Other claimants will be given an opportunity to increase the bid. Bidding directly or indirectly on an animal in which the bidder or any person for whom the bid is made has an ownership interest is prohibited unless the intention to bid is disclosed specific to each animal in the catalog or announced from the auction stand.

CERTIFICATES OF REGISTRATION: Certificates of registration or identification (whichever applies) showing transfer to the buyer on the records of the American Jersey Cattle Association will be furnished by the seller for each animal at no cost within a reasonable period of time. An animal may not be transferred back to the seller for a period of one year except at the discretion of the American Jersey Cattle Association. Registration certificates show registration on the records of the American Jersey Cattle Association, but are not documents of title.

CATALOG INFORMATION: The material in the sale catalog has been carefully edited. Any errors, omissions, or information noted after printing of the catalog will be announced from the auction stand. Such announcements will take precedence over printed matter in the catalog. In any event, neither the sponsor nor the sale manager shall be responsible for errors or omissions.

RISK: All animals are at the buyer's risk as soon as struck off, but will be cared for at no cost for 24 hours. Buyers must make arrangements for care of their purchases beyond the 24 hour period. Animals are solely at the seller's risk prior to being struck off, including that time while under the care and supervision of the sponsor or sale manager.

WARRANTIES:

- (a) **Title.** The seller warrants clear title to the animal and other items sold and the right to sell the same.
- (b) **Breeding.** The seller guarantees his/her animals to be breeders, but not beyond the purchase price, with the following understanding:
 - Males:** Should any bull within four months after the sale date or within four months after reaching the age of fourteen months, whichever is later, fail to prove a breeder after being used on a registered Jersey female known to be a breeder, the matter shall be reported in writing to the seller who shall have four months from the date the bull is returned to him/her to prove him to be a breeder, before refunding the full purchase amount or making other satisfactory settlement with the buyer.
 - Females:** Any female that has freshened normally within ninety days prior to the date of sale is, by that fact, considered to be a breeder. Should any other female when fresh over ninety days fail to become pregnant within four months of the sale date, or if she is less than sixteen months old when sold fail to become pregnant by the time she reaches the age of twenty months, after having been bred to a registered Jersey bull known to be a breeder and after having been treated by a licensed veterinarian, the matter shall be reported in writing to the seller within 90 days of the applicable limit, and the seller shall then have the privilege for four months after receiving the animal to prove her a breeder before refunding the full purchase price or making other settlement satisfactory to the buyer. Females bred when sold and pronounced in calf are presumed to be pregnant, but pregnancy is not guaranteed unless so announced. The seller makes no warranty that pregnant females will deliver calves or that they will carry their full term. Superovulation or flushing of a female after the sale negates any breeding warranty. Unless notice has been given to the sale manager prior to sale date and is noted in the catalog or announced from the auction stand that a female has been superovulated or flushed prior to sale date, the seller warrants that such is not the case. For animals that have been superovulated or flushed, a complete record of all embryo transfer offspring, pregnancies, and frozen embryos by service sire are to be given to the sale manager.
- (c) **Embryos.** Only Grade 1 embryos collected and processed by an embryo transfer business (ETB) certified by the American Embryo Transfer Association (AETA) will be sold. Sale manager will have a copy of the Certificate of Embryo Recovery and Certificate of Freezing (AETA Forms A and C) before and during any sale.
- (d) **Choice of Pregnancy.** Should an animal chosen from a specified flush fail to meet the breeding warranties, or should an animal of the sex specified by the buyer not result from a specified flush, the buyer and seller will take the following steps:
 1. Seller will offer the choice of remaining animals from the specified flush, and/or
 2. Seller will offer the choice of another flush already implanted or of a future flush. If the buyer accepts the choice of a future flush, unless otherwise agreed no interest will be charged to the buyer, but payment schedules will remain the same.
 3. If neither of the above options are acceptable to the buyer, the seller will make full refund of all payments received.
- (e) **Limited Warranties.** The Seller makes no other warranties, express or implied, including without limitation, merchantability or fitness for a particular purpose. All warranties cease when an animal is resold or transferred by the original purchaser.

HEALTH CERTIFICATE: The seller will provide to the buyer an official health certificate for interstate shipment of each animal. No warranty is made as to the condition or health of the animal or the result of any future health test or as to the condition of an animal's udder following calving. Herd and/or area accreditation and certification status and calfhood vaccination status will be printed in the catalog or announced from the auction stand. Health tests and condition for export sales to foreign countries or states with special health requirements are the sole responsibility of the buyer unless otherwise announced from the auction stand or otherwise agreed prior to sale between the seller and the potential buyer.

SHIPPING: Assistance will be given in loading and shipping animals after the sale but no risk is assumed by anyone associated with the sale when such assistance is given. All costs, risks and responsibilities are borne by the buyer, and transportation charges on all animals subject to adjustment shall be paid by the buyer, unless other arrangements are made.

ABSENTEE BIDDERS: While it is preferable for prospective bidders to attend the sale in person, for the convenience of those not present, members of the sales force will represent you at the sale. Others handling bids for absentee buyers should identify themselves to the sponsor or sale manager before the sale to ensure that the terms of the sale are complied with. Any person handling a bid for an absentee buyer does so as agent only and is not responsible to the buyer for any animal he may purchase in that capacity.

RESPONSIBILITY: The seller is solely responsible for all warranties, as to animals or other property offered for sale. The sale manager, auctioneer and sponsor are acting as agents only and are not responsible for the title, condition, quality, fitness, or productiveness of any animals or other items sold.

Examination of all purchases should be made immediately after purchase, and any complaint must be reported to the sale manager before the close of the sale. Neither the sale manager, the sponsor, the seller, the auctioneer, nor anyone associated with the sale shall be responsible for accident, injury or property loss to anyone attending the sale. The sale manager, sponsor, and auctioneer shall not be liable for payment of the purchase price of any animal or other item sold. In submitting entries and/or selling animals or other items, the seller agrees to the terms and conditions set forth herein and assumes full responsibility of his or her animals.

PENALTIES: Violations of these terms and conditions shall be considered unethical sales practices and shall subject the violator to such penalties as may be imposed by the American Jersey Cattle Association.



WEDNESDAY, OCTOBER 5, 2016
7:00 P.M. (CDT) — MADISON, WIS.

Sale will be held in the **Sale Pavilion**.
View the cattle in the tent adjacent to
the Sale Pavilion

and view
the catalog online at
<http://JMS.USJersey.com>

*The live broadcast of the sale
will begin at 7:00 p.m. (CDT)
on Wednesday, October 5. Bid
from anywhere online with this
service. Log on at sale time
and see the sale...live.*



Visit the AJCA-NAJ Booth
at Arena Level 101 the entire
week of Expo!

USJersey

**World Dairy Expo Jersey
Events Schedule**

Tuesday, October 4

2:00 p.m. — International Jersey
Show, Heifers

Wednesday, October 5

7:30 a.m. — International Jersey
Show, Cows and Groups

7:00 p.m. — Top of the World
Jersey Sale

Thursday, October 6

10:30 a.m. — Dairyland Protein
Sale, Janesville, Wis.

Sale Headquarters

**Extended Stay
America**

55 Junction Court
Madison, WI 53717
608/833-1400 phone

**Online catalog available at
<http://JMS.USJersey.com>**

Sale Staff

Greg Lavan.....	JMS Manager.....	614/216-8838
Jason Robinson.....	JMS Logistics and Onsite Sale Coordinator.....	614/216-5862
Kristin Paul.....	AJCA-NAJ Area Representative.....	209/402-5679
Ron Mosser.....	AJCA-NAJ Area Representative.....	614/264-0142
Shawn Styer.....	AJCA-NAJ Area Representative.....	614/266-2419
Heather Lord.....	AJCA-NAJ Area Representative.....	614/313-5818
Flint Richards.....	AJCA-NAJ Area Representative.....	614/266-9921
Erica Davis.....	JMS Internet Marketing Coordinator.....	614/361-9716
Neal Smith.....	AJCA-NAJ Executive Secretary.....	209/988-0601
Sally Stine.....	Clerk.....	530/304-4009
Lynn Lee.....	Auctioneer.....	615/390-6312

Any member of the sale staff would be glad to handle your
phone or mail bids in complete confidence.



Discover, Visa, MasterCard, and American Express accepted.

NOTICE TO ALL BIDDERS ON A CHANGE TO PAYMENT TERMS: Cash, Check, Debit Card, Visa, MasterCard, American Express or Discover accepted. 3% buyer's premium on all sales with 3% waived for cash or check.

The pedigrees in this catalog are prepared by sale management using the most recent pedigree information available. Breeding and production information is provided to us by the consignors. Although information is verified to the best of sale management's knowledge, management can not guarantee against errors or omissions.

All announcements from the box on sale day, take precedence over printed materials.

Health Requirements: All animals tested for interstate shipment. All eligible animals are official calfhood vaccinates, unless noted or announced. All animals have been tested for leukosis, BVD-PI, tuberculosis, brucellosis, and anaplasmosis. All milking cows will be tested for Johnes, *Staph aureus* and *Mycoplasma* species.



6486 E. Main Street, Reynoldsburg, OH 43068
614.322.4473 Sally Stine 614.322.4496 fax
JMS@USJersey.com | <http://JMS.USJersey.com>

The American Jersey Cattle Association and National All-Jersey Inc., promote the use of authentic and unaltered photographic images of Jersey animals, and disapproves of the use of any photographic images that alter the body of the Jersey animal. The American Jersey Cattle Association therefore requests that all photographic images of Jersey animals submitted for publication in catalogs of Jersey Marketing Service contain no alterations to the body of the animal.

Despite its best efforts to ensure that only unaltered photographs of Jersey animals are used in this publication, the American Jersey Cattle Association cannot guarantee that every photographic image of a Jersey animal is authentic and unaltered.



Highlights from Previous Sales...



Twin Haven Berretta Linda, E-95%
6-1 305 24,540 4.8% 1,179 3.8% 928
Sold in 1997



Willavals Lucky Lady, E-93%
3-6 305 19,780 3.8% 745 3.6% 705
Sold in 1997



Avon Road Select Libby, E-91%
4-1 305 3x 17,870 4.8% 851 3.6% 649
Sold in 1999



Legion Denny Diane, E-91%
7-7 305 3x 23,100 4.7% 1085 3.3% 765
Sold in 2004



Reich-Dale Future Sierra, E-90%
2-9 305 19,410 5.2% 1,008 3.7% 716
Sold in 2005



Flambeau Manor F Candance, E-93%
4-4 301 20,700 3.9% 814 3.1% 633
Sold in 2005



SHF Duke Flicker, E-92%
8-2 305 21,400 5.3% 1,142 3.8% 813
Sold in 2005



Senn-Sational Signature Joey, E-90%
3-3 305 20,120 4.4% 893 3.3% 654
Sold in 2008



TLJ Visionary Bree {4}-ET, VG-88%
2-1 305 3x 20,850 3.7% 781 3.3% 680
Sold in 2014



Senn-Sational Iatola Petrina, VG 89 (CAN)
3-0 305 18,664 4.3% 837 3.8% 751
Sold in 2008



Woodmohr Jamaica Mystery, E-90%
1-11 301 16,160 5.1% 832 3.4% 543
Sold in 2014



Jurisdiction Jenny, E-90%
2-5 303 18,410 4.8% 890 3.5% 652
Sold in 2008

Highlights from Previous Sales...

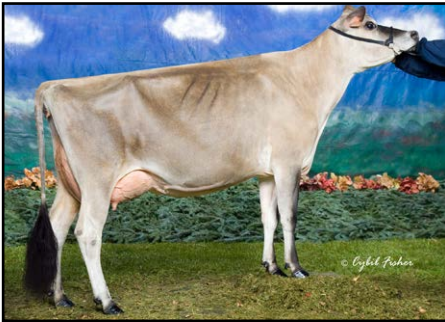

Renaissance Key Goldie, E-93%
2nd Five-Year-Old, 2008 NC State Fair
Sold in 2008



Mead-Manor Tequila Pryia, VG-89%
2-1 305 17,130 4.7% 805 3.5% 603
Sold in 2015



Kimbles Flora, E-91%
4-1 305 21,070 4.5% 956 3.1% 647
Sold in 2008



Unique HP Action Sasha-ET, E-90%
5-3 305 19,610 4.4% 870 3.8% 737
Sold in 2012



Cloverfield Evander Fiona, VG-85%
3-7 291 13,130 4.4% 573 3.7% 481
Sold in 2009



G&S Justice Cinderella, VG-88%
4-5 253 11,500 5.1% 582 4.0% 463
Sold in 2009



Edgebrook Shyster Chelsea 43, VG-88%
Sold in 2014



Spring Creek T-Bone Netty-ET, E-91%
4-1 305 3x 33,460 4.2% 1,412 3.5% 1,161
Sold in 2010

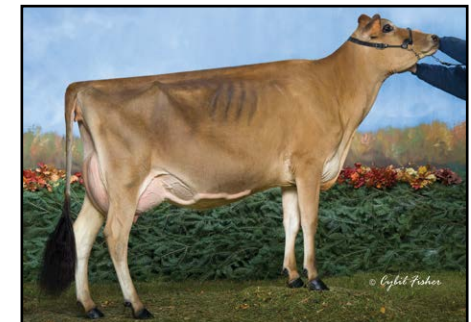

Moon Valley Cadillac, E-90%
1-11 305 3x 12,420 4.0% 502 3.8% 469
Sold in 2010



Ahlem Topeka Maid 40527-ET, E-90%
2-2 305 16,850 4.6% 774 3.6% 600
Sold in 2013



Camille Nevada of Edgebrook, E-91%
5-0 288 19,270 5.2% 999 3.7% 715
Sold in 2010



Avonlea Salty Kisses-ET, E-93%
2-9 297 15,551 5.4% 833 3.9% 612
Sold in 2011



~ Notes ~

LOT A FIRST CHOICE FEMALE Sired BY J-KAY TEQUILA FIZZ AND OUT OF FAMILY HILL REN CARLY-ET

EFI 4.4%

PA -1457M -49F -42P
 -291CM\$ -292NM\$ -295FM\$
 PA TYPE 0.8 JPI 37%R -127
 ST SR DF RA RW RL FA
 1.7 0.7 -0.2 H0.8 1.1 P1.1 S1.0
 FU RH RUW UC UD TP TL
 1.8 0.5 0.3 0.5 S2.8 C0.7 L0.9

SISTER(S):

TLJ GOVERNOR CANDY-ET 80%
 2-00 305 2 14340 5.1 732 3.5 498 95DCR 1721C
 TLJ VALENTINO CAMELLE 90%
 1-11 305 2 15230 5.1 777 3.5 526 96DCR 1817C

SIRE:

J-KAY TEQUILA FIZZ
 USA 067060052 GT99K BBR 100 JH1F JH2F
 73E1486
 CDCB GPTA 08/01/2016
 73%R -1234M 0.18% -27F 3%ILE
 74%R 0.07% -32P -221CM\$ -227NM\$ -239FM\$ -260GM\$
 0.1PL -1.9DPR -1.8CCR -0.4HCR 3.10SCS
 AJCA 08/01/2016 ODAUS
 GPTAT 72%R 1.1 GJUI 23.3 GJPI 70%R -100

DAM:

FAMILY HILL REN CARLY-ET
 USA 117264272 GT8K BBR 100 JH1F JH2F
 TATTOO / F339
 DHIA HERD # 41-79-0758 CONTROL # 272
 1-10 285 2 10960 4.6 507 3.7 407 96DCR 1376C
 2-10 305 2 16350 4.8 788 3.8 624 97DCR 2127C
 4-01 305 2 12020 3.9 465 3.7 445 97DCR 1363C
 5-03 305 2 16840 4.8 811 3.7 631 97DCR 2173C
 305 2X ME AVG 4L 15912M 723F 594P 1982C

2-00 81% 3-02 90%
 ST SR DF RA RW RL FA FU RH RUW UC UD TP TL RTR RTS
 42 36 36 33 33 23 37 38 39 37 35 28 28 27
 PPA -2768M -141F -81P / YD -3046M -126F -90P
 CDCB GPTA 09/06/2016 4RECS 81%R 1%ILE
 -1680M -70F -51P -360CM\$ -357NM\$ -351FM\$ -305GM\$
 1.0PL 1.2DPR 2.0CCR 1.2HCR 3.08SCS
 AJCA 09/06/2016 GPTAT 78%R 0.5 GJUI 18.7
 GJPI 76%R-154

10 BROTHERS IN A.I. SAMPLING

SISTER(S):

FAMILY HILL KICK CRANBERRY 91%
 4-11 305 2 17180 5.0 861 3.5 597 93DCR 2063C
 FAMILY HILL JADE CAROLINA-ET 91%
 6-10 305 2 18520 5.4 999 3.6 674 102DCR 2331C
 2ND 4-YEAR-OLD, 2009 IL STATE FAIR
 3RD SR 3-YEAR-OLD, 2008 IL STATE FAIR
 FAMILY HILL CONNECTION CHILLI-ET 91%
 3-04 365 2 27470 6.3 1740 3.8 1038 DHIR 3592C
 1ST SR 2-YEAR-OLD & BU, 2007 MD STATE FAIR
 1ST SR 2-YEAR-OLD & BU, 2007 MID-ATLANTIC REGIONAL
 7TH SR 2-YEAR-OLD, 2007 ALL AMERICAN
 FAMILY HILL CONNECTION CHARLOTTE-ET 86%
 2-01 261 2 10580 5.0 529 3.4 365 99DCR 1261C
 2ND SR 2-YEAR-OLD, 2007 KY KOW-A-RAMA
 FAMILY HILL AMADEO COLBI 92%
 5-07 275 2 14930 3.5 527 2.9 431 87DCR 1435C
 4TH AGED COW, 2013 FORT WORTH STOCK SHOW
 2ND 3-YEAR-OLD, 2008 TX STATE FAIR
 TIED AS HIGH SELLER, 2006 ALL AMERICAN JERSEY SALE
 FAMILY HILL COMERICA CHANCE-ET 95%
 7-07 305 2 18330 6.3 1152 3.9 713 77DCR 2468C
 2ND AGED COW, 2016 FL STATE FAIR
 4TH 5-YEAR-OLD, 2013 MN STATE FAIR
 INT. CHAMPION, 2011 WI STATE JERSEY SHOW
 RES. GRAND CHAMPION, 2011 WI STATE FAIR & STATE SHOW
 FAMILY HILL IATOLA CALICO-ET 94%
 6-03 305 2 19820 4.4 867 3.7 742 93DCR 2418C
 FAMILY HILL IATOLA CAJUN-ET 88%
 2-02 305 2 13930 4.8 667 3.7 512 95DCR 1771C
 FAMILY HILL IATOLA CASHMERE-ET 91%
 4-09 305 2 21950 5.6 1219 3.7 819 97DCR 2833C
 FAMILY HILL IATOLA OLYMPIA-ET 85%
 7-03 305 3 20440 4.6 947 3.7 752 90DCR 2558C
 FAMILY HILL VINDICATION CHARM-ET 88%
 2-02 305 2 12890 5.3 688 3.5 449 96DCR 1551C
 FAMILY HILL VINDICATION CARNIVAL-ET 94%
 6-04 305 2 17200 4.8 831 3.2 555 96DCR 1916C
 ROYALTY RIDGE TEQUILA CHARITY-ET 90%
 3-01 305 2 14760 5.4 804 3.6 534 97DCR 1846C
 3RD SR 2-YEAR-OLD, 2015 IL STATE FAIR
 ROYALTY RIDGE TEQUILA CUTIE-ET 90%
 3-05 305 2 17770 4.8 861 3.5 621 96DCR 2146C
 2ND SR 2-YEAR-OLD, 2014 WESTERN NATIONAL
 ROYALTY RIDGE TEQUILA CIRCUS-ET 91%
 3RD SR 2-YEAR-OLD, 2015 ILLINOIS STATE FAIR
 ROYALTY RIDGE HIRED GUN CHERISH-ET 90%
 2-02 305 2 11380 6.0 688 3.9 439 95DCR 1519C

LEHNERTZ, TRAVIS BREEDER & OWNER
 PLAINVIEW, MN

SELLING FIRST CHOICE FEMALE Sired BY J-KAY TEQUILA FIZZ AND OUT OF FAMILY HILL REN CARLY-ET. THERE ARE THREE (3) PREGNANCIES DUE IN SEPTEMBER. SELECTION MUST BE MADE BY FOUR (4) MONTHS OF AGE. SALE TERMS: 50% DUE AT SALE TIME AND 50% DUE AT TIME OF SELECTION.

TOWER VUE PRIME TEQUILA-ET
 USA 114816452 GTHD BBR 100 JH1F JH2F 76JE156
 CDCB GPTA 08/01/2016 2332DAUS 844HRDS 15%RIP
 99%R -1659M 0.26% -32F 0%ILE
 99%R 0.11% -40P -419CM\$ -426NM\$ -445FM\$ -472GM\$
 -3.4PL -3.6DPR -5.1CCR -1.8HCR 3.33SCS
 AJCA 08/01/2016 1700DAUS
 GPTAT 99%R 1.8 GJUI 27.4 GJPI 97%R -172

HARMONY CORNERS FOZZY-ET 95%
 USA 067052052 GT13K BBR 100 JH1F JH2C
 DHIA HERD # 31-11-1023 CONTROL # 1001
 6-06 305 2 17020 5.9 998 3.7 627 101DCR 2168C
 305 2X ME AVG 1L 18058M 1070F 663P 2293C
 PPA 264M 85F 33P / YD -1014M 14F -11P
 CDCB GPTA 09/06/2016 5RECS 81%R 34%ILE
 -888M -6F -17P 66CM\$ 47NM\$ 2FM\$ -8GM\$
 3.7PL -1.1DPR -0.4CCR -0.6HCR 2.93SCS
 AJCA 09/06/2016 GPTAT 76%R 0.9 GJUI 23.8
 GJPI 76%R -6

HOLLYLANE RENAISSANCE
 JECAN00000138720 70JE9984
 CDCB PTA 08/01/2016 1044DAUS 357HRDS 3%RIP
 99%R -1581M 0.02% -72F 2%ILE
 99%R 0.02% -52P -378CM\$ -367NM\$ -338FM\$ -338GM\$
 1.7PL 0.4DPR 1.7CCR 3.1HCR 3.12SCS
 AJCA 08/01/2016 796DAUS
 GPTAT 96%R 0.6 JUI 13.9 JPI 98%R -161

PLEASANT NOOK F PRIZE CIRCUS 97%
 JECAN000010203736 GT BBR 100 JH1F
 TATTOO DBW / 42H
 DHIA HERD # 91-74-0462 CONTROL # 90
 2-01 305 2 15420 4.8 739 3.6 556 92DCR 1922C
 3-04 305 2 21600 5.0 1077 3.5 760 90DCR 2627C
 4-06 305 2 22000 4.9 1087 3.6 799 90DCR 2763C
 6-04 305 2 22920 4.5 1038 3.5 813 92DCR 2786C
 7-08 305 2 21670 4.8 1050 3.6 785 90DCR 2714C
 305 2X ME AVG 5L 20979M 1012F 759P 2620C
 PPA -1356M 33F -21P / YD -2450M -44F -65P
 CDCB GPTA 09/06/2016 5RECS 92%R 5%ILE
 -1471M -41F -42P -171CM\$ -176NM\$ -188FM\$ -112GM\$
 1.8PL 2.4DPR 2.6CCR 1.4HCR 2.94SCS
 AJCA 09/06/2016 GPTAT 87%R 0.5 GJUI 14.3
 GJPI 88%R -93

NATIONAL GRAND CHAMPION, 2003
 NATIONAL GRAND CHAMPION, 2006
 RESERVE NATIONAL GRAND CHAMPION, 2005
 GRAND CHAMPION, 2003, 2005, & 2006 WESTERN NATIONALS
 BEST BRED AND OWNED OF THE SHOW, 2006 ALL AMERICAN
 PPA PROTEIN WINNER, 2003 ALL AMERICAN SHOW
 5TH OVERALL PREMIER PERFORMANCE COW, 2006 ALL AMERICAN SHOW
 ALL AMERICAN AGED COW, 2005 & 2006
 ALL AMERICAN 4-YEAR-OLD, 2003
 ALL AMERICAN SR 3-YEAR-OLD, 2002
 SIRE: BOVI-LACT FIRST PRIZE-ET GJPI -117 3%ILE

SISTER(S):
 FAMILY HILL RENE CHANTILLY 94%
 5-09 305 2 23850 5.3 1253 3.8 909 92DCR 3145C
 BREEZE CHERISE OF FAMILY HILL 90%
 3-06 305 3 18090 4.2 766 3.4 617 85DCR 2079C

NEXT DAM:
 FAMILY HILL BROOK CITRUS 91%
 7-06 305 2 15370 4.8 731 4.0 614 90DCR 1972C
 SIRE: MOLLY BROOK BRASS MAJOR GJPI -89 4%ILE

4TH DAM:
 GOLDCREST RELIANTS CIRCUS 80%
 3-01 305 2 13770 4.5 619 3.8 525 DHIR 1675C

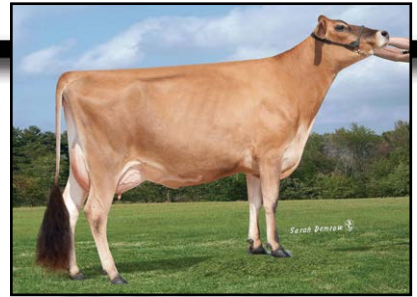

FAMILY HILL REN CARLY-ET
 Dam of Lot A



FAMILY HILL COMERICA CHANCE-ET
 Sister to Dam of Lot A

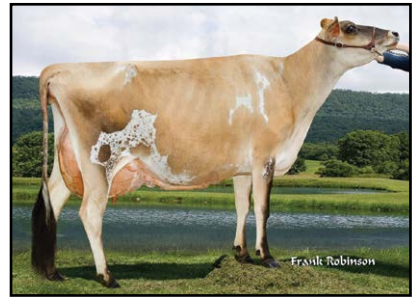

FAMILY HILL VINDICATION CARNIVAL-ET
 Sister to Dam of Lot A



PLEASANT NOOK F PRIZE CIRCUS
 Grandam of Lot A



FAMILY HILL RENE CHANTILLY
 Sister to Grandam of Lot A



FREEMANS LEGAL SYLVIA-ET
Sister to Grandam of Lot B



DAVE-RON IATOLA SYLVIA-ET
Great-Grandam of Lot B

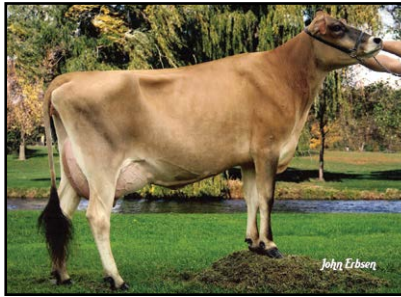

NOBLEDALE VICTORIAS SYDNEY-ET
Fourth Dam of Lot B



NOBLEDALE PITINO VICTORIA-ET
Fifth Dam of Lot B



NOBLEDALE JUNO VERMONT
Sixth Dam of Lot B

LOT B 5 #1 EMBRYOS Sired BY KASH-IN SMACK-P-ET AND OUT OF FREEMANS CRITIC STORMY-P-ET

EFI 8.2%

PA	576M	39F	29P				
	344CM\$	324NM\$	276FM\$				
PA TYPE	1.4	JPI	36%R	132			
ST	SR	DF	RA	RW	RL	FA	
1.5	0.2	1.2	H0.1	0.4	S0.2	S0.3	
FU	RH	RUW	UC	UD	TP	TL	
1.2	1.5	1.1	0.3	S1.5	C0.7	L0.2	

KULP, DAVID J
MANHEIM, PA
717-664-3175
BREEDER & OWNER

OFFERING 5 #1 EMBRYOS Sired BY KASH-IN SMACK-P-ET AND OUT OF FREEMANS CRITIC STORMY-P-ET. TERMS: PAYMENT DUE AT SALE TIME

SIRE:
KASH-IN SMACK-P-ET
JE840003126234073 GT99K BBR 100 JH1F JH2F
7JE1476
CDCB GPTA 08/01/2016
74%R 822M -0.02% 36F 73%ILE
75%R 0.03% 35P 410CM\$ 388NM\$ 337FM\$ 395GM\$
2.8PL 1.8DPR 1.6CCR 2.2HCR 2.86SCS
AJCA 08/01/2016 ODAUS
GPTAT 74%R 0.6 GJUI 7.3 GJPI 70%R 166

DAM:
FREEMANS CRITIC STORMY-P-ET
USA 067381199 GT8K BBR 100 JH1C JH2F
TATTOO F199 /
DHIA HERD # 23-36-1361 CONTROL # 1199
2-08 259 2 16124 5.0 799 3.6 582 2013C
3-02 88%
ST SR DF RA RW RL FA FU RH RUW UC UD TP TL RTR RTS
37 35 41 19 41 23 38 37 37 40 38 35 38 34 40 39
PPA 902M 130F 70P / YD 1068M 141F 78P
CDCB GPTA 09/06/2016 1RECS 77%R 88%ILE
329M 41F 22P 277CM\$ 259NM\$ 214FM\$ 147GM\$
1.9PL -3.5DPR -3.1CCR 0.9HCR 3.08SCS
AJCA 09/06/2016 GPTAT 74%R 2.1 GJUI 24.3
GJPI 73%R 98

ALL LYNNS HENDRIX NITRO
USA 117951556 GT50K BBR 100 JH1F JH2F
7JE1242
CDCB GPTA 08/01/2016 191DAUS 50HRDS 92%RIP
94%R 716M -0.05% 24F 42%ILE
95%R 0.03% 31P 292CM\$ 274NM\$ 230FM\$ 307GM\$
0.7PL 1.9DPR 1.3CCR 1.9HCR 2.92SCS
AJCA 08/01/2016 46DAUS
GPTAT 86%R 1.2 GJUI 14.7 GJPI 88%R 137

KASH IN DIMENSION 39428-P-ET 90%
USA 071054955 GT8K BBR 100 JH1F JH2F
DHIA HERD # 93-54-0855 CONTROL # 39428
1-10 282 3 16470 5.7 946 3.9 638 92DCR 2208C
2-09 298 3 21600 5.6 1215 4.0 869 93DCR 3009C
305 2X ME AVG 2L 20880M 1205F 840P 2909C
PPA 566M 166F 70P / YD 285M 141F 59P
CDCB GPTA 09/06/2016 3RECS 80%R 99%ILE
97M 57F 30P 499CM\$ 447NM\$ 324FM\$ 401GM\$
3.5PL 0.1DPR 0.0CCR 2.4HCR 2.82SCS
AJCA 09/06/2016 GPTAT 78%R 0.8 GJUI 9.5
GJPI 75%R 166

SCHULTZ LEGAL CRITIC-P
USA 117217618 GT50K BBR 100 JH1C JH2F
11JE1098
CDCB GPTA 08/01/2016 2686DAUS 242HRDS 28%RIP
99%R 450M 0.07% 36F 55%ILE
99%R 0.03% 23P 357CM\$ 338NM\$ 291FM\$ 249GM\$
3.4PL -1.9DPR -1.7CCR 0.2HCR 2.88SCS
AJCA 08/01/2016 1655DAUS
GPTAT 99%R 1.4 GJUI 20.5 GJPI 98%R 123

FREEMANS ECLIPES SUGAR-P-ET 84%
USA 067431134 GT3K BBR 100 JH1F
DHIA HERD # 33-02-0310 CONTROL # 1134
2-00 305 2 14120 5.5 783 3.9 555 86DCR 1921C
3-03 305 2 19630 5.7 1127 3.9 761 97DCR 2634C
305 2X ME AVG 2L 19649M 1098F 764P 2646C
PPA -481M 120F 32P / YD -576M 91F 22P
CDCB GPTA 09/06/2016 2RECS 79%R 35%ILE
-272M 39F 10P 76CM\$ 52NM\$ -4FM\$ OGM\$
-2.0PL -3.0DPR -2.2CCR 2.2HCR 3.29SCS
AJCA 09/06/2016 GPTAT 76%R 1.2 GJUI 9.1
GJPI 74%R 19
SIRE: MAACK DAIRY ECLIPES-P-ET GJPI -44 6%ILE

SISTER(S):
FREEMANS 14K SIERRA-ET 87%
3-00 305 2 18610 4.8 897 3.9 734 93DCR 2456C
FREEMAN BLACKSTONE STACEY-ET 87%
3-02 305 2 20240 4.7 955 3.4 691 88DCR 2387C
FREEMAN 14K SAVANAH-ET 87%
3-00 285 2 17640 4.4 781 3.5 613 88DCR 2098C
FREEMANS ACTION SAMANTHA-ET 81%
2-00 305 2 16510 4.6 756 3.4 564 88DCR 1948C
FREEMAN ACTION SURPRISE-ET 85%
2-11 280 2 17410 4.3 741 3.7 647 84DCR 2084C
FREEMANS RENEGADE SHANIA-ET 87%
3-02 305 2 21720 5.5 1201 3.9 851 97DCR 2946C
FREEMANS LEGAL SYLVIA-ET 91%
3-08 305 2 21330 4.9 1039 3.5 756 92DCR 2613C

NEXT DAM:
DAVE-RON IATOLA SYLVIA-ET 87%
2-03 305 2 22830 5.5 1245 3.5 790 90DCR 2730C
SIRE: SC GOLD DUST PARAMOUNT IATOLA-ET
GJPI 26 19%ILE

4TH DAM:
NOBLEDALE VICTORIAS SYDNEY-ET 90%
2-01 305 2 23230 4.7 1087 3.6 841 93DCR 2904C

5TH DAM:
NOBLEDALE PITINO VICTORIA-ET 94%
3-04 305 3 21030 4.3 902 3.2 671 48DCR 2316C

6TH DAM:
NOBLEDALE JUNO VERMONT 94%
6-10 305 2 27330 4.2 1138 3.4 923 97DCR 2998C

LOT 1 HER MAN FIZZ DREAMER USA 067669127

BORN 08/17/2016 PO
 FEMALE EFI 6.5% AMERICAN ID 9127 / 9127

MEIER, TONY OWNER
 PALMER, KS
 785-692-4515

PA -767M -11F -17P
 -73CM\$ -83NM\$ -104FM\$
 0.6PL -1.6DPR -2.2CCR -0.3HCR 3.04SCS
 PA TYPE 1.5 JPI 34%R -40
 ST SR DF RA RW RL FA
 1.5 0.6 0.8 H0.4 0.7 P0.6 S0.3
 FU RH RUW UC UD TP TL
 1.7 1.5 1.2 1.0 S2.3 C0.9 L0.8

LUTZ, HERBY, AMANDA &/OR HOBBS BREEDER
 CHESTER, SC



HER MAN PREMIER DAZZLE
 Sister to Dam of Lot 1

SELLING OPEN

SIRE:
 J-KAY TEQUILA FIZZ
 USA 067060052 GT99K BBR 100 JH1F JH2F 7JE1486
 CDCB GPTA 08/01/2016
 73%R -1234M 0.18% -27F 3%ILE
 74%R 0.07% -32P -221CM\$ -227NM\$ -239FM\$ -260GM\$
 0.1PL -1.9DPR -1.8CCR -0.4HCR 3.10SCS
 AJCA 08/01/2016 ODAUS
 GPTAT 72%R 1.1 GJUI 23.3 GJPI 70%R -100

TOWER VUE PRIME TEQUILA-ET
 USA 114816452 GTHD BBR 100 JH1F JH2F 76JE156
 CDCB GPTA 08/01/2016 2332DAUS 844HRDS 15%RIP
 99%R -1659M 0.26% -32F 0%ILE
 99%R 0.11% -40P -419CM\$ -426NM\$ -445FM\$ -472GM\$
 -3.4PL -3.6DPR -5.1CCR -1.8HCR 3.33SCS
 AJCA 08/01/2016 1700DAUS
 GPTAT 99%R 1.8 GJUI 27.4 GJPI 97%R -172



RATLIFF ACTION DAZZLE-ET
 Grandam of Lot 1

DAM:
 HER-MAN BARNABAS DEZI-ET
 JE840003124766080 GT13K BBR 100 JH1F JH2F
 TATTOO A209 / A209
 CDCB GPTA 09/06/2016 ORECS 70%R 38%ILE
 -299M 6F -2P 75CM\$ 62NM\$ 31FM\$ 19GM\$
 1.0PL -1.2DPR -2.5CCR -0.2HCR 2.98SCS
 AJCA 09/06/2016 GPTAT 70%R 1.8 GJUI 23.8
 GJPI 66%R 20

HARMONY CORNERS FOZZY-ET 95%
 USA 067052052 GT13K BBR 100 JH1F JH2C
 DHIA HERD # 31-11-1023 CONTROL # 1001
 6-06 305 2 17020 5.9 998 3.7 627 101DCR 2168C
 305 2X ME AVG 1L 18058M 1070F 663P 2293C
 PPA 264M 85F 33P / YD -1014M 14F -11P
 CDCB GPTA 09/06/2016 5RECS 81%R 34%ILE
 -888M -6F -17P 66CM\$ 47NM\$ 2FM\$ -8GM\$
 3.7PL -1.1DPR -0.4CCR -0.6HCR 2.93SCS
 AJCA 09/06/2016 GPTAT 76%R 0.9 GJUI 23.8
 GJPI 76%R -6

BROTHER(S):
 HER-MAN DAX AT SEMEX ALLIANCE
 GJPI 64 27%ILE
 SISTER(S):
 HER-MAN PREMIER DAZZLE 88%
 3-00 289 2 17040 5.2 890 4.0 690 104DCR 2383C
 HER-MAN IRWIN DAZZLE-ET 86%

JARS OF CLAY BARNABAS
 USA 067342492 GT80K BBR 100 JH1F JH2F
 7JE1294
 CDCB GPTA 08/01/2016
 74%R 598M 0.07% 43F 47%ILE
 75%R 0.02% 25P 326CM\$ 315NM\$ 289FM\$ 222GM\$
 2.8PL -1.9DPR -3.5CCR -1.0HCR 3.04SCS
 AJCA 08/01/2016 ODAUS
 GPTAT 75%R 2.2 GJUI 21.5 GJPI 72%R 116



RATLIFF SAMBO DEMI-ET
 Sister to Grandam of Lot 1

RATLIFF ACTION DAZZLE-ET 93%
 USA 117006489 GT3K BBR 100 JH1F
 TATTOO CK / 803
 DHIA HERD # 56-12-0001 CONTROL # 1803
 1-09 304 2 16820 4.1 687 3.5 584 97DCR 1908C
 2-09 305 2 16526 4.5 742 3.8 633 DHIR 2068C
 3-08 305 2 20000 4.1 811 3.8 756 102DCR 2349C
 305 2X ME AVG 2L 22410M 894F 804P 2546C
 PPA 127M 21F 32P / YD -880M -12F -3P
 CDCB GPTA 09/06/2016 3RECS 79%R 13%ILE
 -758M -17F -15P -59CM\$ -74NM\$ -107FM\$ -92GM\$
 0.5PL -1.1DPR -0.6CCR 0.8HCR 3.00SCS
 AJCA 09/06/2016 GPTAT 75%R 1.4 GJUI 22.9
 GJPI 74%R -31

6TH, 2013 NATIONAL JERSEY JUG FUTURITY
 2ND SR 2-YEAR-OLD, 2012 ALL AMERICAN
 2ND RESERVE INT. CHAMPION, 2012 SPRING DAIRY EXPO
 2ND SR 2-YEAR-OLD, 2012 SPRING DAIRY EXPO
 4TH SR YEARLING IN MILK, 2011 CENTRAL NATIONAL
 SIRE: FOREST GLEN AVERY ACTION-ET GJPI 2 14%ILE

NEXT DAM:
 ARETHUSA PRIMETIME DEJA VU-ET 95%
 5-00 305 2 20000 5.0 996 3.8 763 96DCR 2640C
 SR CHAMPION, 2011 KS STATE FAIR
 1ST 5-YEAR-OLD, 2011 KS STATE FAIR
 2ND 5-YEAR-OLD, 2011 WI SPRING SPECTACULAR
 3RD SR 2-YEAR-OLD, 2008 ALL AMERICAN
 3RD SR YEARLING, 2007 WI SPRING SPECTACULAR
 5TH MILKING SR YEARLING, 2007 CENTRAL NATIONAL
 SIRE: GIL-BAR SPARKLER PRIMETIME JPI -185 0%ILE



ARETHUSA PRIMETIME DEJA VU-ET
 Great-Grandam of Lot 1

4TH DAM:
 HURONIA CENTURION VERONICA 20J 97%
 2-11 365 2 25815 4.9 1272 4.1 1054 3503C
 WINNER 2015 GREAT COW CONTEST
 2004 NATIONAL GRAND CHAMPION
 SUPREME CHAMPION, 2006 WORLD DAIRY EXPO & PA
 ALL AMERICAN
 GRAND CHAMPION, 2004, 2005 & 2006 CENTRAL NATIONAL,
 2005 MID-ATLANTIC REGIONAL & 2008 NY SPRING CAROUSEL
 INT. AND RES. GRAND CHAMPION, 2002 CENTRAL
 NATIONAL, ALL AMERICAN & RAWF
 RES. GRAND CHAMPION, 2007 CENTRAL NATIONAL &
 2010 NY SPRING CAROUSEL
 RESERVE ALL-AMERICAN AGED COW, 2011 ALLBREEDS ACCESS
 1ST AGED COW, 2006 WORLD DAIRY EXPO
 1ST 5-YEAR-OLD, 2005 MID-ATLANTIC REGIONAL
 1ST 5-YEAR-OLD, 2005 CENTRAL NATIONAL SHOW
 1ST 4-YEAR-OLD & BEST UDDER, 2004 ALL AMERICAN
 1ST SR 2-YEAR-OLD, 2002 MID-ATLANTIC REGIONAL,
 CENTRAL NATIONAL, ALL AMERICAN & RAWF
 1ST 75,000 LB CLASS, 2008 NEW YORK SPRING CAROUSEL
 2ND 100,000 LB CLASS, 2011 CENTRAL NATIONAL

SISTER(S):
 RATLIFF SAMBO DESTINY-ET 91%
 5-09 305 2 16310 5.7 935 3.8 614 97DCR 2124C
 RATLIFF SAMBO DEMI-ET 92%
 2-11 305 2 19330 5.4 1050 3.6 696 96DCR 2406C
 3RD PLACE, 2011 NATIONAL JERSEY JUG FUTURITY
 4TH JR 3-YEAR-OLD, 2011 ALL AMERICAN OPEN & JR SHOWS
 HM JR 3-YEAR-OLD, 2011 ABA
 1ST JR 3-YEAR-OLD, 2010 CENTRAL NATIONAL JR SHOW
 3RD JR 2-YEAR-OLD, 2010 ALL AMERICAN JR SHOW
 5TH JR 2-YEAR-OLD, 2010 ALL AMERICAN SHOW
 RATLIFF ACTION DEVA-ET 91%
 5-04 280 2 15960 5.2 823 3.5 553 93DCR 1911C
 RATLIFF SAMBO DYNASTY-ET 93%
 5-03 305 2 16740 5.3 885 3.3 546 70DCR 1885C
 RATLIFF SAMBO DREAM-ET 94%
 5-09 305 2 19230 5.4 1046 3.9 749 96DCR 2592C
 2ND AGED COW, 2016 SOUTHERN NATIONAL
 4TH 4-YEAR-OLD, 2014 ALL AMERICAN JERSEY SHOW
 3RD SR 3-YEAR-OLD & BB&O, 2013 ALL AMERICAN
 4TH PLACE, 2013 WORLD DAIRY EXPO JERSEY FUTURITY
 3RD SR 2-YEAR-OLD, 2012 ALL AMERICAN
 3RD SR 2-YEAR-OLD, 2012 INTERNATIONAL JERSEY SHOW
 RATLIFF SAMBO DAPHNE-ET 91%
 2-00 305 2 14270 6.0 860 3.9 556 95DCR 1924C
 RATLIFF ACTION DIAMONDS & BLING-ET 91%
 2-10 305 2 18340 6.6 1208 4.0 736 96DCR 2548C
 RATLIFF ACTION DABBLE-ET 91%
 2-03 305 2 16820 5.3 898 3.6 601 95DCR 2078C
 8TH SR 2-YEAR-OLD, 2015 ALL AMERICAN JERSEY SHOW
 RATLIFF IMPRESSION DONNER-ET 89%
 ALL AMERICAN INTERMEDIATE CALF, 2014
 1ST SR 2-YEAR-OLD, 2016 SOUTHERN NATIONAL
 INTERMEDIATE CHAMPION, 2016 IL STATE FAIR
 GRAND CHAMPION, 2016 IL STATE FAIR



HURONIA CENTURION VERONICA 20J
 Fourth Dam of Lot 1



ORTHRIDGE-DB PRESCOTT RADISH, VG-86%
Dam of Lot 2



GABYS JUSTIN RHUBARB
Great-Grandam of Lot 2



GABYS BLAIR RUMBA {6}-ET
Fourth Dam of Lot 2

LOT 2 PVF EUSEBIO ROMAINE {5}-ET JE840003137449643 GT29K

BORN 06/03/2016 P9 BBR 100
FEMALE EFI 7.1% AMERICAN ID 1121 / 1121
JH1F JH2F

JAMES, JASON & LEAH BREEDER & OWNER
MINERAL POINT, WI
507-312-4311

CDCB GPTA 09/06/2016 0RECS 69%R 99%ILE
962M 64F 44P 532CM\$ 503NM\$ 434FM\$ 387GM\$
4.2PL -2.4DPR -1.0CCR -0.7HCR 2.90SCS
AJCA 09/06/2016 GPTAT 68%R 1.1 GJUI 8.5
GJPI 65%R 187

ST	SR	DF	RA	RW	RL	FA
0.8	0.6	0.6	L0.0	0.6	P0.1	S0.8
FU	RH	RW	UC	UD	TP	TL
0.7	1.1	0.9	0.3	S0.6	C0.5	L0.7

SCHULTZ VOLCANO HARRIS {4}
USA 118157731 GT80K BBR 100 JH1F JH2F
29JE3866
CDCB GPTA 08/01/2016 100DAUS 10HRDS 96%RIP
91%R 1590M -0.05% 66F 100%ILE
92%R 0.01% 58P 631CM\$ 610NM\$ 558FM\$ 499GM\$
5.3PL -1.6DPR -0.6CCR 0.7HCR 2.85SCS
AJCA 08/01/2016 3DAUS
GPTAT 74%R 1.2 GJUI 11.2 GJPI 85%R 246

SELLING OPEN
RANKS ON THE TOP 300 JPI HEIFER LIST

A.I. INTEREST EXPRESSED BY ACCELERATED GENETICS
AND GENEX

SIRE:
FARIA BROTHERS EUSEBIO {4}-ET
JE840003124526334 GT80K BBR 93 JH1F JH2F
1JE921
CDCB GPTA 08/01/2016
70%R 1251M 0.04% 69F 100%ILE
72%R 0.04% 52P 616CM\$ 590NM\$ 525FM\$ 482GM\$
5.1PL -1.7DPR -0.3CCR 0.4HCR 2.95SCS
AJCA 08/01/2016 ODAUS
GPTAT 67%R 1.5 GJUI 17.1 GJPI 66%R 229

FARIA BROTHERS MARVEL EUSEBIO {3} 86%
JE840003011216168 GT8K BBR 100 JH1F JH2F
DHIA HERD # 74-97-4513 CONTROL # 108791
2-00 305 2 23200 5.4 1249 3.8 882 100DCR 3052C
305 2X ME AVG 1L 29056M 1550F 1118P 3869C
PPA 2944M 235F 148P / YD 3392M 279F 167P
CDCB GPTA 09/06/2016 1RECS 78%R 99%ILE
1046M 63F 45P 496CM\$ 474NM\$ 420FM\$ 391GM\$
3.3PL -1.3DPR -0.9CCR -0.3HCR 3.02SCS
AJCA 09/06/2016 GPTAT 75%R 0.9 GJUI 10.2
GJPI 72%R 184

DAM:
ORTHRIDGE-DB PRESCOTT RADISH
USA 067571408 GT13K BBR 100 JH1F JH2F
DHIA HERD # 35-25-1528 CONTROL # 11408

DUTCH HOLLOW PRESCOTT {6}-ET
USA 067184369 GT80K BBR 100 JH1F JH2F
7JE1173
CDCB GPTA 08/01/2016 958DAUS 146HRDS 52%RIP
98%R 1206M -0.06% 45F 42%ILE
98%R -0.02% 39P 286CM\$ 279NM\$ 261FM\$ 206GM\$
0.1PL -1.9DPR -2.8CCR -2.7HCR 2.93SCS
AJCA 08/01/2016 361DAUS
GPTAT 97%R 0.3 GJUI -3.7 GJPI 95%R 118

1-10	159	2	9264	4.2	390	3.2	297	RIP
			20017		882		668	PME

ORTHRIDGE-DB ZUMA RUTABAGA 86%
USA 067881082 GT8K BBR 100 JH1F JH2F
DHIA HERD # 47-16-0047 CONTROL # 1082
2-00 302 3 14960 5.2 771 3.5 529 92DCR 1828C
2-11 305 2 19770 4.9 971 3.9 765 96DCR 2616C
305 2X ME AVG 2L 20096M 1009F 751P 2578C
PPA 131M 82F 43P / YD -323M 69F 28P
CDCB GPTA 09/06/2016 3RECS 79%R 90%ILE
-380M 29F 6P 308CM\$ 273NM\$ 192FM\$ 262GM\$
3.3PL 0.8DPR 2.2CCR 1.0HCR 2.83SCS
AJCA 09/06/2016 GPTAT 77%R 0.6 GJUI 12.4
GJPI 74%R 88

2-03 86%
ST SR DF RA RW RL FA FU RH RUW UC UD TP TL RTR RTS
30 26 39 22 45 22 28 42 45 40 25 39 25 18 30 35
PPA 1850M 95F 62P / YD 2291M 106F 70P
CDCB GPTA 09/06/2016 1RECS 77%R 94%ILE
441M 44F 24P 325CM\$ 302NM\$ 247FM\$ 240GM\$
1.6PL -1.4DPR -0.7CCR -0.4HCR 2.88SCS
AJCA 09/06/2016 GPTAT 75%R 0.9 GJUI 8.5
GJPI 73%R 111

SIRE: ISDK DJ ZUMA GJPI 101 54%ILE
NEXT DAM:
GABYS JUSTIN RHUBARB 88%
2-09 305 3 20390 5.1 1047 3.7 755 94DCR 2611C
SIRE: MVF MILITIA JUSTIN GJPI 76 30%ILE

4TH DAM:
GABYS BLAIR RUMBA {6}-ET 92%
4-10 365 2 23954 5.2 1239 3.7 894 DHIR 3093C

5TH DAM:
GABYS IATOLA AQUAMARINE-ET 88%
3-00 305 2 19170 5.1 970 3.6 695 100DCR 2406C

6TH DAM:
GABYS HERMITAGE ROXETTE 90%
4-01 305 2 21640 4.9 1060 3.7 799 DHIR 2598C

7TH DAM:
GABYS BOOMER ROXY {6} 91%
6-00 305 2 21800 4.4 961 3.6 778 DHIR 2529C

LOT 3 TLJ JUSTICE CORVETTE-ET USA 067342261

BORN 06/03/2016 PO
FEMALE EFI 2.9% AMERICAN ID 2261 / 2261

LEHNERTZ, TRAVIS BREEDER & OWNER
PLAINVIEW, MN

PA -1722M -67F -53P
-459CM\$ -456NM\$ -449FM\$
-1.2PL -0.9DPR -0.2CCR 0.2HCR 3.03SCS
PA TYPE 0.4 JPI 42%R -190
ST SR DF RA RW RL FA
1.5 0.5 -0.3 H0.9 1.0 P1.3 S1.1
FU RH RUW UC UD TP TL
0.9 0.0 -0.2 0.4 S1.8 C0.2 L0.5

SELLING OPEN

SISTER(S):
TLJ GOVERNOR CANDY-ET 80%
2-00 305 2 14340 5.1 732 3.5 498 95DCR 1721C
TLJ VALENTINO CAMELLE 90%
1-11 305 2 15230 5.1 777 3.5 526 96DCR 1817C

SIRE:
JANES PRIMETIME JUSTICE-ET
USA 114383583 94JE3723
CDCB PTA 08/01/2016 299DAUS 124HRDS 2%RIP
96%R -1764M 0.12% -63F 0%ILE
96%R 0.05% -55P -557CM\$ -555NM\$ -547FM\$ -563GM\$
-3.4PL -2.9DPR -2.3CCR -0.9HCR 2.98SCS
AJCA 08/01/2016 241DAUS
PTAT 95%R 0.3 JUI 5.2 JPI 92%R -225

DAM:
FAMILY HILL REN CARLY-ET
USA 117264272 GT8K BBR 100 JH1F JH2F
TATTOO / F339
DHIA HERD # 41-79-0758 CONTROL # 272
1-10 285 2 10960 4.6 507 3.7 407 96DCR 1376C
2-10 305 2 16350 4.8 788 3.8 624 97DCR 1217C
4-01 305 2 12020 3.9 465 3.7 445 97DCR 1363C
5-03 305 2 16840 4.8 811 3.7 631 97DCR 2173C
305 2X ME AVG 4L 15912M 723F 594P 1982C

2-00 81% 3-02 90%
ST SR DF RA RW RL FA FU RH RUW UC UD TP TL RTR RTS
42 36 36 33 33 23 37 38 39 37 35 28 28 27

PPA -2768M -141F -81P / YD -3046M -126F -90P
CDCB GPTA 09/06/2016 4RECS 81%R 1%ILE
-1680M -70F -51P -360CM\$ -357NM\$ -351FM\$ -305GM\$
1.0PL 1.2DPR 2.0CCR 1.2HCR 3.08SCS
AJCA 09/06/2016 GPTAT 78%R 0.5 CJUI 18.7
GJPI 76%R-154

9 BROTHERS IN A.I. SAMPLING

SISTER(S):
FAMILY HILL KICK CRANBERRY 91%
4-11 305 2 17180 5.0 861 3.5 597 93DCR 2063C
FAMILY HILL JADE CAROLINA-ET 91%
6-10 305 2 18520 5.4 999 3.6 674 102DCR 2331C
2ND 4-YEAR-OLD, 2009 IL STATE FAIR
3RD SR 3-YEAR-OLD, 2008 IL STATE FAIR
FAMILY HILL CONNECTION CHILLI-ET 91%
3-04 365 2 27470 6.3 1740 3.8 1038 DHIR 3592C
1ST SR 2-YEAR-OLD & BU, 2007 MD STATE FAIR
1ST SR 2-YEAR-OLD & BU, 2007 MID-ATLANTIC REGIONAL
NOMINATED ABA SR 2-YEAR-OLD, 2007
FAMILY HILL AMADEO COLBI 92%
5-07 275 2 14930 3.5 527 2.9 431 87DCR 1435C
4TH AGED COW, 2013 FORT WORTH STOCK SHOW
2ND 3-YEAR-OLD, 2008 TX STATE FAIR
TIED AS HIGHEST SELLER IN THE 2006 ALL AMERICAN SALE
FAMILY HILL COMERICA CHANCE-ET 95%
7-07 305 2 18330 6.3 1152 3.9 713 77DCR 2468C
2ND AGED COW, 2016 FL STATE FAIR
4TH 5-YEAR-OLD, 2013 MN STATE FAIR
INTERMEDIATE CHAMPION, 2011 WI STATE SHOW
RES. GRAND CHAMPION, 2011 WI STATE FAIR & STATE SHOW
FAMILY HILL IATOLA CALICO-ET 94%
6-03 305 2 19820 4.4 867 3.7 742 93DCR 2418C
FAMILY HILL IATOLA CASHMERE-ET 91%
4-09 305 2 21950 5.6 1219 3.7 819 97DCR 2833C
FAMILY HILL IATOLA OLYMPIA-ET 85%
7-03 305 3 20440 4.6 947 3.7 752 90DCR 2558C
FAMILY HILL VINDICATION CARNIVAL-ET 94%
6-04 305 2 17200 4.8 831 3.2 555 96DCR 1916C
ROYALTY RIDGE TEQUILA CHARITY-ET 90%
3-01 305 2 14760 5.4 804 3.6 534 97DCR 1846C
3RD SR 2-YEAR-OLD, 2015 IL STATE FAIR
ROYALTY RIDGE TEQUILA CUTIE-ET 90%
3-05 305 2 17770 4.8 861 3.5 621 96DCR 2146C
2ND SR 2-YEAR-OLD, 2014 WESTERN NATIONAL
ROYALTY RIDGE TEQUILA CIRCUS-ET 91%
3RD SR 2-YEAR-OLD, 2015 IL STATE FAIR
ROYALTY RIDGE HIRED GUN CHERISH-ET 90%
2-02 305 2 11380 6.0 688 3.9 439 95DCR 1519C

GIL-BAR SPARKLER PRIMETIME
USA 000663520 36JE23
CDCB PTA 08/01/2016 142DAUS 42HRDS 3%RIP
95%R -1933M 0.24% -49F 0%ILE
95%R 0.09% -53P -423CM\$ -431NM\$ -448FM\$ -412GM\$
-1.8PL -0.7DPR -1.7CCR -1.8HCR 3.04SCS
AJCA 08/01/2016 60DAUS
PTAT 90%R 0.8 JUI 13.1 JPI 91%R -185

EDGEVIEW RENAISSANCE JANE 57 96%
JECAN000000602548
TATTOO WHP / 1F
DHIA HERD # 21-13-0159 CONTROL # 5384
3-06 305 2 14585 4.4 642 4.0 583 DHIR 1840C
4-06 305 2 17569 4.9 868 3.7 642 100DCR 2221C
5-06 305 2 21448 5.0 1071 3.7 795 100DCR 2750C
365 2 24794 4.9 1223 3.7 924 DHIR 3197C
305 2X ME AVG 3L 19060M 926F 699P 2387C
CDCB PTA 08/01/2016 ORECS 78%R 0%ILE
-1914M -74F -56P -459CM\$ -460NM\$ -462FM\$ -411GM\$
-0.3PL 0.4DPR 1.6CCR 2.0HCR 3.06SCS
AJCA 11/01/2006 PTAT 34%R -0.2 JUI 16.4
JPI 63%R-182

HOLLYLANE RENAISSANCE
JECAN000000138720 70JE9984
CDCB PTA 08/01/2016 1044DAUS 357HRDS 3%RIP
99%R -1581M 0.02% -72F 2%ILE
99%R 0.02% -52P -378CM\$ -367NM\$ -338FM\$ -338GM\$
1.7PL 0.4DPR 1.7CCR 3.1HCR 3.12SCS
AJCA 08/01/2016 796DAUS
GPTAT 96%R 0.6 JUI 13.9 JPI 98%R -161

PLEASANT NOOK F PRIZE CIRCUS 97%
JECAN000010203736 BBR 100 JH1F
TATTOO D8W / 42H
DHIA HERD # 91-74-0462 CONTROL # 90
2-01 305 2 15420 4.8 739 3.6 556 92DCR 1922C
3-04 305 2 21600 5.0 1077 3.5 760 90DCR 2627C
4-06 305 2 22000 4.9 1087 3.6 799 90DCR 2763C
6-04 305 2 22920 4.5 1038 3.5 813 92DCR 2786C
7-08 305 2 21670 4.8 1050 3.6 785 90DCR 2714C
305 2X ME AVG 5L 20979M 1012F 759P 2620C
PPA -1356M 33F -21P / YD -2450M -44F -65P
CDCB GPTA 09/06/2016 5RECS 92%R 5%ILE
-1471M -41F -42P -171CM\$ -176NM\$ -188FM\$ -112GM\$
1.8PL 2.4DPR 2.6CCR 1.4HCR 2.94SCS
AJCA 09/06/2016 GPTAT 87%R 0.5 GJUI 14.3
GJPI 88%R -93

NATIONAL GRAND CHAMPION, 2003
NATIONAL GRAND CHAMPION, 2006
RESERVE NATIONAL GRAND CHAMPION, 2005
GRAND CHAMPION, 2003, 2005, & 2006 WESTERN NATIONALS
BEST BRED AND OWNED OF THE SHOW, 2006 ALL AMERICAN
PPA PROTEIN WINNER, 2003 ALL AMERICAN SHOW
5TH OVERALL PREMIER PERFORMANCE COW, 2006 ALL AMERICAN SHOW
ALL AMERICAN AGED COW, 2005 & 2006
ALL AMERICAN 4-YEAR-OLD, 2003
ALL AMERICAN SR 3-YEAR-OLD, 2002
SIRE: BOVI-LACT FIRST PRIZE-ET GJPI -117 3%ILE

SISTER(S):
FAMILY HILL RENE CHANTILLY 94%
5-09 305 2 23850 5.3 1253 3.8 909 92DCR 3145C
BREEZE CHERISE OF FAMILY HILL 90%
3-06 305 3 18090 4.2 766 3.4 617 85DCR 2079C

NEXT DAM:
FAMILY HILL BROOK CITRUS 91%
7-06 305 2 15370 4.8 731 4.0 614 90DCR 1972C
SIRE: MOLLY BROOK BRASS MAJOR GJPI -89 4%ILE

4TH DAM:
GOLDCREST RELIANTS CIRCUS 80%
3-01 305 2 13770 4.5 619 3.8 525 DHIR 1675C

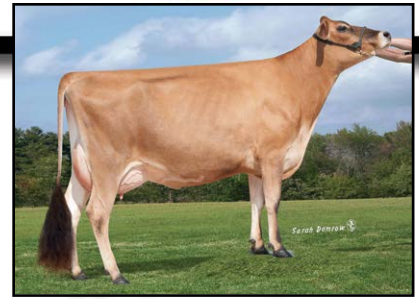

FAMILY HILL REN CARLY-ET
Dam of Lot 3



FAMILY HILL COMERICA CHANCE-ET
Sister to Dam of Lot 3



FAMILY HILL IATOLA CALICO-ET
Sister to Dam of Lot 3



PLEASANT NOOK F PRIZE CIRCUS
Grandam of Lot 3



FAMILY HILL RENE CHANTILLY
Sister to Grandam of Lot 3



ENNISKILLEN CENTURION MAMIE, EX 92-2E (CAN)
Sister to Dam of Lot 4



ENNISKILLEN TOP MAMIE-ET
Great-Grandam of Lot 4



ENNISKILLEN SURVILLE MAMIE
Fourth Dam of Lot 4



ENNISKILLEN JADE OF SC MAMIE, EX 90-2E (CAN)
Daughter of Enniskillen Centurion Mamie

LOT 4 ENNISKILLEN TEQUILA MAMIE 427 JECAN000012462769

BORN 06/03/2016 TATTOO JWG / 27D P0
FEMALE EFI 5.4%

PA -1324M -33F -36P 33%R
-352CM\$ -353NM\$ -357FM\$
-2.6PL -1.6DPR -2.2CCR -0.8HCR 3.22SCS

SELLING OPEN

SIRE:
TOWER VUE PRIME TEQUILA-ET
USA 114816452 GTHD BBR 100 JH1F JH2F 76JE156
CDCB GPTA 08/01/2016 2332DAUS 844HRDS 15%RIP
99%R -1659M 0.26% -32F 0%ILE
99%R 0.11% -40P -419CM\$ -426NM\$ -445FM\$ -472GM\$
-3.4PL -3.6DPR -5.1CCR -1.8HCR 3.33SCS
AJCA 08/01/2016 1700DAUS
GPTAT 99%R 1.8 GJUI 27.4 GJPI 97%R -172

DAM:
ENNISKILLEN SC MAMIE 37-ET VG 88 (CAN)
JECAN000011167597
TATTOO JWG / 37X

2-10 305 2 13137 4.6 602 4.0 529 CAN 1700C
4-01 305 2 16992 4.4 741 3.9 659 CAN 2103C

PA -988M -34F -31P 34%R
-285CM\$ -280NM\$ -268FM\$
-1.9PL 0.4DPR 0.8CCR 0.2HCR 3.11SCS

SISTER(S):
ENNISKILLEN CENTURION MAMIE EX 92-2E (CAN)
6-10 305 2 20573 4.4 895 3.7 752 CAN 2476C
ALL CANADIAN JR 2-YEAR-OLD, 2004
1ST JR 2-YEAR-OLD, 2004 ROYAL WINTER FAIR
1ST JR HEIFER, 2002 4-H ONTARIO SUMMER SHOW
5TH JR 3-YEAR-OLD, 2005 ROYAL WINTER FAIR
ENNISKILLEN DUAISOIR MAMIE EX 92 (CAN)
4-10 305 2 18019 5.5 983 3.9 710 CAN 2458C
ENNISKILLEN SC OF JT MAMIE-ET EX 90-2E (CAN)
5-04 305 2 18868 4.6 862 3.9 745 CAN 2417C

ENNISKILLEN JERSEY FARM BREEDER & OWNER
ENNISKILLEN, ON

GIL-BAR SPARKLER PRIMETIME
USA 000663520 36JE23
CDCB PTA 08/01/2016 142DAUS 42HRDS 3%RIP
95%R -1933M 0.24% -49F 0%ILE
95%R 0.09% -53P -423CM\$ -431NM\$ -448FM\$ -412GM\$
-1.8PL -0.7DPR -1.7CCR -1.8HCR 3.04SCS
AJCA 08/01/2016 60DAUS
PTAT 90%R 0.8 JUI 13.1 JPI 91%R -185

PLEASANT NOOK SAMBO TEAL 94%
JECAN000010202602
TATTOO D8W / 8J
3-11 305 2 17540 5.3 923 3.5 615 94DCR 2125C
5-00 305 3 19040 5.2 990 3.5 662 94DCR 2288C
6-06 305 2 21960 5.9 1287 3.4 755 94DCR 2609C
8-00 305 2 25000 6.0 1501 3.5 869 95DCR 3003C
305 2X ME AVG 6L 19008M 1065F 676P 2335C
PA -1082M -25F -32P
-230CM\$ -230NM\$ -229FM\$
-1.0PL 0.1DPR 0.8CCR 0.4HCR 3.08SCS
PA TYPE 0.5 JPI 39%R -96

SOONER CENTURION-ET
USA 000655767 GTHD BBR 100 JH1F JH2C 7JE329
CDCB GPTA 08/01/2016 11494DAUS 2352HRDS 5%RIP
99%R -500M 0.05% -15F 6%ILE
99%R 0.03% -13P -118CM\$ -119NM\$ -122FM\$ -75GM\$
-1.5PL 0.7DPR 1.6CCR -0.4HCR 3.10SCS
AJCA 08/01/2016 5446DAUS
GPTAT 99%R 0.9 GJUI 7.4 GJPI 99%R -47

ENNISKILLEN J TOP MAMIE EX 90-2E (CAN)
JECAN000010031334
TATTOO JWG / 20H
2-04 305 2 12540 5.2 655 4.0 503 CAN 1742C
3-05 305 2 13746 5.1 706 4.0 556 CAN 1903C
4-08 305 2 6353 5.3 337 4.0 252 CAN 873C
5-11 305 2 13933 5.6 783 3.9 549 CAN 1901C
7-07 305 2 14575 5.2 759 3.8 556 CAN 1924C
CDCB PTA 08/01/2016 ORECS 38%R 0%ILE
-1476M -53F -49P -452CM\$ -441NM\$ -414FM\$ -390GM\$
-2.2PL 0.1DPR -0.1CCR 0.7HCR 3.12SCS
SIRE: CURTSEY DUNCAN JUDE-ET GJPI -125 3%ILE

SISTER(S):
ENNISKILLEN GC TOP MAMIE VG 88 (CAN)
3-04 302 2 14037 5.5 772 4.1 576 CAN 1995C
ENNISKILLEN DUAISOIR MAMIE-ET EX 90 (CAN)
5-07 305 2 16070 4.4 710 3.9 628 CAN 2010C

NEXT DAM:
ENNISKILLEN TOP MAMIE-ET SUP-EX 91-2E (CAN)
6-09 305 2 16747 4.3 719 3.7 626 CAN 2021C
1 STAR BROOD COW, APRIL 2007
2ND MATURE COW, 2004 ONTARIO SPRING DISCOVERY
8TH JR 3-YEAR-OLD, 1998 ROYAL WINTER FAIR
8TH JR 2-YEAR-OLD, 1997 ROYAL WINTER FAIR
SIRE: MASTER C TOPS JPI -217 0%ILE

4TH DAM:
ENNISKILLEN SURVILLE MAMIE SUP-EX 2 (CAN)
6-00 305 2 16630 4.7 776 3.6 602 CAN 2076C
2ND MATURE, 1998 ROYAL AG WINTER FAIR
3RD MATURE COW, 1991 RICHMOND HILL SPRING FAIR
6TH MATURE COW, 1991 ROYAL AG WINTER FAIR
8TH MATURE COW, 1993 RICHMOND HILL SPRING FAIR



BIG STAR VALENTINO AIRA {4}, VG-86%
Sister to Dam of Lot 5



LOT 5 BIG STAR LEMONHEAD AINSLEY 9743 {5}-ET JE840003134387515 GT29K

BORN 05/29/2016 P9 BBR 100
FEMALE EFI 7.4% AMERICAN ID 9743 / 9743
JH1F JH2F

TAUCHEN ABAGAE & INDIA BREEDER & OWNER
BONDUEL, WI
715-853-6197

CDCB GPTA 09/06/2016 ORECS 70%R 99%ILE
875M 45F 30P 425CM\$ 420NM\$ 407FM\$ 403GM\$
5.0PL 1.9DPR 1.5CCR -0.1HCR 3.07SCS
AJCA 09/06/2016 GPTAT 70%R 0.9 GJUI 2.8
GJPI 66%R 151

ST	SR	DF	RA	RW	RL	FA
1.5	0.6	1.1	LO.6	0.6	PO.1	SO.3
FU	RH	RUW	UC	UD	TP	TL
-0.1	0.6	0.5	0.4	DO.2	CO.6	SO.1

DP VALENTINO SAMSON
USA 067106977 GT50K BBR 100 JH1F JH2F
14JE576
CDCB GPTA 08/01/2016 421DAUS 151HRDS 62%RIP
97%R 733M 0.05% 45F 55%ILE
97%R 0.01% 28P 347CM\$ 334NM\$ 303FM\$ 219GM\$
2.8PL -3.0DPR -2.7CCR -0.7HCR 2.88SCS
AJCA 08/01/2016 261DAUS
GPTAT 96%R 2.4 GJUI 22.7 GJPI 93%R 132

SELLING OPEN

A.I. INTEREST EXPRESSED BY GENEX

SIRE:
STEINHAUERS SAMSON LEMONHEAD
USA 118662185 GT80K BBR 100 JH1F JH2F
14JE670
CDCB GPTA 08/01/2016
74%R 375M 0.15% 49F 85%ILE
75%R 0.07% 27P 448CM\$ 420NM\$ 353FM\$ 387GM\$
4.0PL 0.6DPR 0.9CCR 0.1HCR 2.97SCS
AJCA 08/01/2016 ODAUS
GPTAT 75%R 2.0 GJUI 22.4 GJPI 71%R 159

STEINHAUERS RENEGADE LEMONPIE-ET 88%
USA 117255575 GT3K BBR 100 JH1F
TATTOO S603 / S603
DHIA HERD # 35-59-1096 CONTROL # 603
2-00 305 2 14420 4.9 705 4.0 572 97DCR 1923C
3-00 305 2 15690 5.0 785 4.0 635 98DCR 2139C
305 2X ME AVG 3L 16501M 810F 621P 2089C
PPA -61M 50F 13P / YD -193M 37F 7P
CDCB GPTA 09/06/2016 3RECS 77%R 84%ILE
58M 27F 12P 253CM\$ 236NM\$ 195FM\$ 262GM\$
1.7PL 1.8DPR 2.1CCR 0.1HCR 3.04SCS
AJCA 09/06/2016 GPTAT 76%R 1.1 GJUI 12.8
GJPI 73%R 84

DAM:
HARMONY VALLEY LOUIE DUSTY 7232 {4}
USA 069401944 GT3K BBR 91 JH1C
DHIA HERD # 35-59-0814 CONTROL # 7232

1-11	305	3	28930	4.9	1428	3.3	964	104DCR	3329C
3-01	305	3	33310	4.3	1438	3.4	1141	100DCR	3879C
4-01	305	3	24790	4.7	1177	3.6	886	94DCR	3063C
305 2X ME AVG				3L	28169M	1348F	993P		3412C

TOLLENAARS IMPULS LOUIE 260-ET
USA 061929276 GT50K BBR 100 JH1C JH2F
14JE473
CDCB GPTA 08/01/2016 5047DAUS 784HRDS 5%RIP
99%R 878M -0.01% 40F 35%ILE
99%R -0.05% 21P 228CM\$ 238NM\$ 262FM\$ 182GM\$
2.2PL -0.5DPR -1.6CCR -2.9HCR 3.01SCS
AJCA 08/01/2016 2618DAUS
GPTAT 99%R -0.1 GJUI -3.9 GJPI 99%R 82

2-07	78%	3-01	80%	3-09	81%										
ST	SR	DF	RA	RW	RL	FA	FU	RH	RUW	UC	UD	TP	TL	RTR	RTS
44	46	45	36	40	15	14	22	42	38	33	12	38	25	44	35

PPA 4204M 154F 136P / YD 2850M 95F 89P
CDCB GPTA 09/06/2016 3RECS 78%R 84%ILE
737M 39F 26P 239CM\$ 237NM\$ 230FM\$ 206GM\$
1.8PL 0.2DPR -0.6CCR -0.9HCR 3.12SCS
AJCA 09/06/2016 GPTAT 75%R 0.2 GJUI -9.5
GJPI 73%R 89

AHLEM DALE DUSTY 31906 {3}-ET 82%
USA 066069290 GT3K BBR 85 JH1F
TATTOO / L1906
DHIA HERD # 35-59-0814 CONTROL # 3669
1-10 305 3 21550 4.2 904 3.2 690 101DCR 2381C
2-11 292 3 23900 4.4 1047 3.4 816 101DCR 2803C
3-10 291 3 25760 4.6 1186 3.5 906 104DCR 3132C
4-10 305 3 24120 3.9 946 3.7 882 101DCR 2739C
305 2X ME AVG 4L 23136M 1012F 814P 2742C
PPA 1626M 13F 46P / YD 1417M 28F 44P
CDCB GPTA 09/06/2016 5RECS 79%R 80%ILE
827M 8F 23P 210CM\$ 217NM\$ 231FM\$ 190GM\$
3.5PL 0.5DPR 0.3CCR 0.3HCR 3.11SCS
AJCA 09/06/2016 GPTAT 73%R 0.3 GJUI 0.9
GJPI 72%R 86

SISTER(S):
BIG STAR VALENTINO AIRA {4} 86%
2-00 305 2 20460 4.6 942 3.5 709 97DCR 2450C

AHLEM DALE DUSTY 31906 {3}-ET 82%
USA 066069290 GT3K BBR 85 JH1F
TATTOO / L1906
DHIA HERD # 35-59-0814 CONTROL # 3669
1-10 305 3 21550 4.2 904 3.2 690 101DCR 2381C
2-11 292 3 23900 4.4 1047 3.4 816 101DCR 2803C
3-10 291 3 25760 4.6 1186 3.5 906 104DCR 3132C
4-10 305 3 24120 3.9 946 3.7 882 101DCR 2739C
305 2X ME AVG 4L 23136M 1012F 814P 2742C
PPA 1626M 13F 46P / YD 1417M 28F 44P
CDCB GPTA 09/06/2016 5RECS 79%R 80%ILE
827M 8F 23P 210CM\$ 217NM\$ 231FM\$ 190GM\$
3.5PL 0.5DPR 0.3CCR 0.3HCR 3.11SCS
AJCA 09/06/2016 GPTAT 73%R 0.3 GJUI 0.9
GJPI 72%R 86

SIRE: OOMSDALE JACE GRATIT GARDEN {2}-ET
GJPI 112 41%ILE

SISTER(S):
AHLEM BLAIR DUSTY 18216 {6} 85%
8-02 270 3 22800 3.8 865 3.5 807 91DCR 2504C
AHLEM DALE DUSTY 31930 {3}-ET 83%
4-08 287 3 20440 4.8 987 3.7 754 95DCR 2608C
AHLEM LEGAL DUSTY 37040-ET 84%
4-03 305 3 23160 4.2 983 3.8 882 94DCR 2800C

NEXT DAM:
AHLEM JOHN DUSTY 2832 91%
4-10 305 3 26740 5.0 1338 3.5 938 100DCR 3242C
SIRE: FOREST GLEN BARBERS JOHN-ET GJPI 10 14%ILE

4TH DAM:
AHLEM FREEDOM DUSTY 463 91%
5-01 305 3 25820 4.5 1166 3.5 911 96DCR 3127C



PEARLMONT IMPULS DAFFY, E-90%
Same Family as Lot 6



SOMERHILL MONTANA DAISY, E-91%
Fifth Dam of Lot 6

LOT 6 PROGENESIS DREAMBIG {6}-ET JECAN000012529235 GT29K

BORN 04/28/2016 P9 BBR 100
FEMALE EFI 8.7% AMERICAN ID 470 / 470
JH1F JH2F

CDCB GPTA 09/06/2016 ORECS 72%R 99%ILE
567M 55F 36P 496CM\$ 458NM\$ 367FM\$ 405GM\$
3.5PL -0.4DPR 0.9CCR 3.0HCR 2.81SCS
AJCA 09/06/2016 GPTAT 73%R 0.8 GJUI 10.4

ST	SR	DF	RA	RW	RL	FA
1.2	0.4	0.7	L0.2	0.6	S0.2	S0.4
FU	RH	RUW	UC	UD	TP	TL
0.8	1.0	0.7	0.2	S0.6	C0.9	S0.3

THE SEMEX ALLIANCE
GUELPH, ON
5198215060

OWNER

PROGENESIS LP
MILDMAY, ON

BREEDER

BW RENEGADE-ET
USA 115883929 GT50K BBR 100 JH1F JH2F 200JE60
CDCB GPTA 08/01/2016 7459DAUS 647HRDS 13%RIP
99%R -74M 0.31% 58F 63%ILE
99%R 0.11% 19P 388CM\$ 353NM\$ 267FM\$ 337GM\$
2.5PL 0.7DPR 1.2CCR 0.9HCR 3.05SCS
AJCA 08/01/2016 2946DAUS
GPTAT 99%R 0.1 GJUI -0.3 GJPI 99%R 110

PEARLMONT IMPULS DAFFY 90%

USA 114356624 GTHD BBR 100 JH1F JH2F
TATTOO / T49
DHIA HERD # 92-23-0633 CONTROL # 9000
4-03 305 2 18560 5.0 932 3.8 707 102DCR 2446C
6-07 305 2 16190 5.1 825 3.9 637 102DCR 2205C
8-10 305 2 14990 5.6 839 4.0 606 102DCR 2098C
10-01 305 2 12690 4.9 628 4.5 566 100DCR 1796C
305 2X ME AVG 6L 16118M 820F 647P 2197C
PPA 551M 99F 75P / YD 386M 87F 59P
CDCB GPTA 09/06/2016 4RECS 95%R 98%ILE
209M 38F 27P 396CM\$ 359NM\$ 269FM\$ 307GM\$
3.8PL -0.4DPR -0.1CCR 3.8HCR 2.93SCS
AJCA 09/06/2016 GPTAT 94%R 0.4 GJUI 5.4
GJPI 94%R 136

SELLING OPEN

A.I. INTEREST EXPRESSED BY GENEX AND ABS

BROTHER(S):
PROGENESIS DELIGHTFUL {6}-ET AT SEMEX ALLIANCE
GJPI 192 100%ILE

SISTER(S):
PROGENESIS DAZZLING {6}-ET
RANKS ON THE TOP 300 JPI HEIFER LIST
PROGENESIS DARLENE {5}-ET
RANKS ON THE TOP 300 JPI HEIFER LIST

SIRE:
SUNSET CANYON DIMENSION-ET
USA 117168914 GT50K BBR 100 JH1F JH2F
7JE1149
CDCB GPTA 08/01/2016 1211DAUS 192HRDS 13%RIP
99%R 109M 0.28% 59F 89%ILE
99%R 0.19% 40P 531CM\$ 464NM\$ 303FM\$ 444GM\$
2.8PL 0.6DPR 1.6CCR 4.4HCR 2.87SCS
AJCA 08/01/2016 476DAUS
GPTAT 98%R 0.3 GJUI 6.8 GJPI 97%R 192

DAM:
GENERATIONS JAMMER DORA {5}
USA 067449207 GT13K BBR 100 JH1F JH2F

CDCB GPTA 09/06/2016 ORECS 71%R 99%ILE
721M 61F 34P 508CM\$ 483NM\$ 422FM\$ 408GM\$
4.3PL -0.9DPR 0.1CCR 2.0HCR 2.83SCS
AJCA 09/06/2016 GPTAT 71%R 1.1 GJUI 11.9
GJPI 67%R 180

DEN-KEL HENDRIX JAMMER {4}-ET
USA 067138859 GT50K BBR 100 JH1F JH2F
7JE1254
CDCB GPTA 08/01/2016 90DAUS 33HRDS 96%RIP
90%R 928M 0.05% 55F 89%ILE
92%R -0.04% 25P 463CM\$ 461NM\$ 458FM\$ 422GM\$
4.6PL 0.8DPR 1.0CCR 1.4HCR 2.77SCS
AJCA 08/01/2016 25DAUS
GPTAT 82%R 0.9 GJUI 11.1 GJPI 85%R 166

GENERATIONS VISIONARY DAISY {5} 82%
USA 067169049 GT8K BBR 100 JH1F JH2F
DHIA HERD # 92-20-0295 CONTROL # 9049
CDCB GPTA 09/06/2016 ORECS 72%R 93%ILE
306M 34F 27P 335CM\$ 298NM\$ 211FM\$ 244GM\$
2.4PL -1.0DPR 0.1CCR 2.5HCR 2.81SCS
AJCA 09/06/2016 GPTAT 75%R 0.1 GJUI -0.3
GJPI 68%R 121
SIRE: ALL LYNNS LEGAL VISIONARY-ET GJPI 187 86%ILE

NEXT DAM:
PEARLMONT MILITIA DAISY ROSE {4} 86%
2-10 305 3 21830 4.9 1064 3.5 765 98DCR 2644C
SIRE: SUNSET CANYON RP MILITIA-ET GJPI 35 22%ILE

4TH DAM:
PEARLMONT GOOSE DAHLIA {3} 87%
2-10 305 2 15140 5.5 832 3.4 515 101DCR 1779C



WAYMAR PATRICK NADINE, SUP-EX 97-6E (CAN)
Fourth Dam of Lot 7



LOT 7 DAY-KEL LADD DAFFNEY USA 119745270

BORN 04/08/2016 TATTOO / 69DK P0
FEMALE EFI 7.1%

OBERREICH ASHLEY & HOLLY BREEDER & OWNER
PLYMOUTH, WI

PA -683M 4F -13P
11CM\$ -1NM\$ -29FM\$
0.4PL -0.1DPR 0.0CCR 1.4HCR 3.04SCS
PA TYPE 1.3 JPI 32%R -9
ST SR DF RA RW RL FA
1.5 0.0 0.5 HO.5 0.5 PO.1 S1.0
FU RH RUW UC UD TP TL
1.7 0.6 0.6 0.3 S2.4 CO.4 S0.4

BW KARBALA-ET
USA 115611760 GTHD BBR 100 JH1C JH2F 111E978
CDCB GPTA 08/01/2016 2740DAUS 245HRDS 8%RIP
99%R 88M 0.11% 27F 37%ILE
99%R 0.00% 4P 264CM\$ 259NM\$ 247FM\$ 188GM\$
4.1PL -1.1DPR -0.9CCR -0.2HCR 2.91SCS
AJCA 08/01/2016 1749DAUS
GPTAT 99%R 1.9 GJUI 30.8 GJPI 98%R 83

SELLING OPEN

SIRE:
GOLDUST KARBALA LADD-ET
USA 117627303 GT50K BBR 100 JH1F JH2F
111E1140
CDCB GPTA 08/01/2016 209DAUS 41HRDS 65%RIP
95%R -403M 0.25% 30F 31%ILE
95%R 0.07% 0P 245CM\$ 219NM\$ 159FM\$ 185GM\$
2.2PL -0.4DPR -0.6CCR 1.0HCR 2.81SCS
AJCA 08/01/2016 122DAUS
GPTAT 92%R 2.1 GJUI 31.7 GJPI 90%R 76

GOLDUST LEGION LEANNA 94%
USA 067161125 GT3K BBR 100 JH1C
TATTOO / C125
DHIA HERD # 82-52-0377 CONTROL # 1125
2-10 305 3 22750 1.0 234 3.8 869 62DCR 1596C
4-01 297 3 13330 7.8 1036 3.9 515 DHIA 1782C
5-01 305 2 26270 6.4 1672 3.5 928 102DCR 3208C
7-06 305 2 27390 8.0 2195 3.5 961 102DCR 3322C
305 2X ME AVG 5L 22110M 1238F 809P 2514C
PPA 1798M 174F 78P / YD 429M 113F 44P
CDCB GPTA 09/06/2016 4RECS 92%R 85%ILE
-449M 29F 5P 285CM\$ 243NM\$ 145FM\$ 258GM\$
1.5PL 1.6DPR 0.6CCR 0.0HCR 2.65SCS
AJCA 09/06/2016 GPTAT 87%R 0.9 GJUI 23.0
GJPI 87%R 96

DAM:
K&M IMPRESSION DAFODIL
USA 067149856
DHIA HERD # 35-60-0891 CONTROL # 750

2-01 138 2 7871 4.4 347 3.2 250 RIP
13854 684 484 PACT
2-04 85%
ST SR DF RA RW RL FA FU RH RUW UC UD TP TL RTR RTS
42 34 43 20 28 34 22 31 39 31 32 34 26 22 33 37

ROCK ELLA IMPRESSION-ET
JECAN000011227649 GT50K BBR 100 JH1F JH2F
250J3285
CDCB GPTA 08/01/2016 274DAUS 143HRDS 35%RIP
94%R -1761M 0.11% -65F 2%ILE
94%R 0.05% -54P -388CM\$ -382NM\$ -365FM\$ -290GM\$
-0.1PL 2.3DPR 2.3CCR 2.2HCR 3.17SCS
AJCA 08/01/2016 220DAUS
GPTAT 92%R 0.8 GJUI 16.3 GJPI 88%R -164

PPA -193M 30F -5P / YD 1586M 103F 46P
CDCB PTA 08/01/2016 1RECS 45%R 3%ILE
-963M -22F -26P -223CM\$ -221NM\$ -216FM\$ -177GM\$
-1.4PL 0.3DPR 0.6CCR 1.7HCR 3.26SCS
PA TYPE 0.5 JUI JPI 37%R -94

BACK AGAIN T BONE DA JA VU 87%
USA 117584983 GT
TATTOO / H176
DHIA HERD # 33-86-0953 CONTROL # 62
1-10 299 2 11000 5.7 628 3.8 417 100DCR 1443C
2-10 295 2 13390 5.3 714 3.7 497 101DCR 1719C
3-10 305 2 16970 5.3 907 3.6 617 102DCR 2133C
5-02 250 2 14880 5.2 770 3.5 525 100DCR 1814C
305 2X ME AVG 4L 15842M 854F 584P 2018C
PPA -1947M -8F -52P / YD -1414M -2F -37P
CDCB PTA 08/01/2016 4RECS 56%R 12%ILE
-501M 6F -11P -76CM\$ -80NM\$ -91FM\$ -74GM\$
-1.4PL -0.7DPR -0.2CCR 1.5HCR 3.09SCS
AJCA 08/01/2016 PTAT 49%R 0.2 JUI 2.0
JPI 50%R -38

4TH DAM:
WAYMAR PATRICK NADINE SUP-EX 97-6E (CAN)
10-11 365 2 28476 4.8 1375 3.5 1009 DHIR 3496C
RES SUPREME CHAMPION, 1998 & 2000 WORLD DAIRY EXPO
SR & GRAND CHAMPION, 1997, 1998 & 2000 CENTRAL NATIONAL
RESERVE GRAND CHAMPION, 2004 WESTERN NATIONAL
RES SENIOR & GRAND CHAMPION, 2000 ROYAL WINTER FAIR
ALL CANADIAN MATURE COW, 1997, 1998, & 2000
LIFETIME PRODUCTION WINNER, 2004 WESTERN NATIONAL
1ST AGED COW, 2004 WESTERN NATIONAL JERSEY SHOW
1ST AGED COW, 1997, 1998 & 2000 CENTRAL NATIONAL
ALL CANADIAN 5-YEAR-OLD, 1996

SIRE: RICHIES JACE TBONE A364 GJPI 43 20%ILE
SISTER(S):
K&M COMERICA BOMBSHELL 85%
NEXT DAM:
SUNSET CANYON BOMBER NADINE 1-ET 85%
5-00 305 2 15540 5.6 877 3.6 566 101DCR 1957C
SIRE: WF BROOK BOMBER GJPI -77 3%ILE



EDGEBROOK TEQUILA MADISON-ET, E-91%
Sister to Lot 8



**RESSURECTIONS MONET OF
EDGEBROOK**
Sister to Lot 8



EDGEBROOK STYLEMASTER MERLOT
Dam of Lot 8

LOT 8 ARTHURACRES TEQUILA MARY ELLA-ET JE840003138572805

BORN 04/01/2016 PO
FEMALE EFI 3.8% AMERICAN ID 55 / 55

ARTHUR MYRON & BRAD & DILLY MI BREEDER & OWNER
OELWEIN, IA

PA -1568M -46F -47P
-427CM\$ -423NM\$ -412FM\$
-2.4PL -1.3DPR -2.6CCR -0.7HCR 3.16SCS
PA TYPE 0.8 JPI 35%R -175
ST SR DF RA RW RL FA
1.8 0.5 -0.2 H1.2 0.7 P1.2 S0.8
FU RH RUW UC UD TP TL
1.5 0.4 0.1 0.3 S2.7 C0.3 L0.5

GIL-BAR SPARKLER PRIMETIME
USA 000663520 36JE23
CDCB PTA 08/01/2016 142DAUS 42HRDS 3%RIP
95%R -1933M 0.24% -49F 0%ILE
95%R 0.09% -53P -423CM\$ -431NM\$ -448FM\$ -412GM\$
-1.8PL -0.7DPR -1.7CCR -1.8HCR 3.04SCS
AJCA 08/01/2016 60DAUS
PTAT 90%R 0.8 JUI 13.1 JPI 91%R -185

SELLING OPEN

PLEASANT NOOK SAMBO TEAL 94%
JECAN000010202602
TATTOO D8W / 8J
3-11 305 2 17540 5.3 923 3.5 615 94DCR 2125C
5-00 305 3 19040 5.2 990 3.5 662 94DCR 2288C
6-06 305 2 21960 5.9 1287 3.4 755 94DCR 2609C
8-00 305 2 25000 6.0 1501 3.5 869 95DCR 3003C
305 2X ME AVG 6L 19008M 1065F 676P 2335C
PA -1082M -25F -32P
-230CM\$ -230NM\$ -229FM\$
-1.0PL 0.1DPR 0.8CCR 0.4HCR 3.08SCS
PA TYPE 0.5 JPI 39%R -96

SISTER(S):
RESSURECTIONS MONET OF EDGEBROOK 93%
2-03 305 2 18760 3.6 682 3.3 620 74DCR 1949C
RESERVE INT. CHAMPION, 2009 IA STATE FAIR
1ST 4-YEAR-OLD, 2010 MN STATE FAIR
1ST JR 3-YEAR-OLD, 2009 WI SPRING SPECTACULAR
1ST JR 2-YEAR-OLD, 2008 IA STATE FAIR
1ST JR 2-YEAR-OLD, 2008 IA STATE FAIR JR
2ND 4-YEAR-OLD, 2010 WI SPRING SPECTACULAR
2ND JR 3-YEAR-OLD, 2009 IOWA STATE FAIR
2ND JR 2-YEAR-OLD, 2008 ALL AMERICAN JERSEY SHOW
EDGEBROOK MINISTER MARQUETTE 87%
1-11 305 2 7930 5.3 418 3.8 301 89DCR 1041C
EDGEBROOK GRANDIOUS MERCEDES 92%
2-04 305 2 13610 4.4 604 3.3 448 90DCR 1547C
EDGEBROOK TEQUILA MADISON-ET 91%
2-00 305 2 13380 5.6 749 3.9 516 95DCR 1786C
RES INTERMEDIATE CHAMPION, 2016 WI STATE SHOW
RES. GRAND CHAMPION, 2016 WI STATE SHOW
1ST SR 3-YEAR-OLD, 2016 WI STATE SHOW
GRAND CHAMPION, 2016 MIDWEST JERSEY JAMBOREE
INT. CHAMPION, 2016 MIDWEST JERSEY JAMBOREE
1ST SR 3-YEAR-OLD, 2016 MIDWEST JERSEY JAMBOREE
3RD MILKING YEARLING, 2014 ROYAL WINTER FAIR

PERFECTION JUDES STYLE MASTER
JECAN000000139373 71JE169
CDCB PTA 08/01/2016 398DAUS 181HRDS 9%RIP
89%R -1723M 0.11% -62F 2%ILE
89%R 0.01% -59P -394CM\$ -384NM\$ -358FM\$ -367GM\$
0.6PL -0.2DPR 0.4CCR 1.5HCR 2.91SCS
AJCA 08/01/2016 206DAUS
GPTAT 80%R 0.0 JUI 24.4 JPI 84%R -164

SIRE:
TOWER VUE PRIME TEQUILA-ET
USA 114816452 GTHD BBR 100 JH1F JH2F 76JE156
CDCB GPTA 08/01/2016 2332DAUS 844HRDS 15%RIP
99%R -1659M 0.26% -32F 0%ILE
99%R 0.11% -40P -419CM\$ -426NM\$ -445FM\$ -472GM\$
-3.4PL -3.6DPR -5.1CCR -1.8HCR 3.33SCS
AJCA 08/01/2016 1700DAUS
GPTAT 99%R 1.8 GJUI 27.4 GJPI 97%R -172

EDGEBROOK JESTER MOBY 87%
USA 111803846
TATTOO / D289
DHIA HERD # 42-86-0193 CONTROL # 289
2-02 305 2 14560 4.2 605 3.2 460 91DCR 1587C
3-02 305 2 13280 4.8 643 3.6 476 93DCR 1645C
4-03 305 2 15990 4.5 715 3.6 579 90DCR 1947C
5-04 305 2 15670 4.8 752 3.5 548 87DCR 1894C
6-06 293 2 14540 4.6 663 3.3 486 85DCR 1678C
305 2X ME AVG 5L 15450M 705F 535P 1836C
PPA -1058M -64F -57P / YD -1918M -93F -84P
CDCB PTA 08/01/2016 5RECS 56%R 0%ILE
-1160M -55F -48P -487CM\$ -465NM\$ -411FM\$ -383GM\$
-3.4PL 1.0DPR 0.2CCR 0.6HCR 2.98SCS
AJCA 08/01/2016 PTAT 50%R -0.7 JUI -10.9
JPI 46%R -190

DAM:
EDGEBROOK STYLEMASTER MERLOT
USA 113544545
TATTOO / D421
DHIA HERD # 42-86-0193 CONTROL # 421
6-04 305 2 18350 3.9 709 3.3 603 90DCR 1968C
305 2X ME AVG 1L 18183M 711F 604P 1973C
2-08 90% 3-03 92% 6-10 93% 7-06 95%
ST SR DF RA RW RL FA FU RH RUW UC UD TP TL RTR RTS
41 43 50 25 38 28 35 42 50 50 42 22 32 34

SIRE: CLOVERHOLM C TOPS JESTER 99D GJPI -300 0%ILE

CDCB PTA 08/01/2016 ORECS 50%R 0%ILE
-1476M -60F -54P -434CM\$ -419NM\$ -379FM\$ -354GM\$
-1.4PL 1.1DPR 0.0CCR 0.4HCR 2.99SCS
AJCA 08/01/2016 PTAT 55%R -0.2 JUI 9.4
JPI 41%R -177

SISTER(S):
EDGEBROOK TOPSIDE MELINA 84%
6-02 305 2 21820 4.5 980 3.4 734 80DCR 2535C
EDGEBROOK RESSURECTION MADISON 86%
2-11 305 2 13960 4.7 653 3.4 480 68DCR 1658C

NEXT DAM:
AVON RD SVED MANIA OF EDGEBROOK 90%
8-02 305 2 17180 4.6 790 3.1 541 92DCR 1867C
SIRE: AVON ROAD SVED GJPI -130 3%ILE

4TH DAM:
EDGEBROOK BRASS JET MAY

SISTER(S):
EDGEBROOK DUKES MICKEY 85%
4-04 305 2 17540 4.0 707 3.2 555 78DCR 1896C



TIARO JUDE ANGEL, E-91%
Fourth Dam of Lot 9

LOT 9 SAYLOR VELOCITY ANGELA USA 119778416

BORN 03/14/2016 TATTOO S36 / S36 P0
FEMALE EFI 6.3%

SAYLOR, MICHAEL L BREEDER & OWNER
MOUNT WOLF, PA
717-268-8901

PA -1516M -37F -47P
-248CM\$ -245NM\$ -235FM\$
0.3PL 2.0DPR 1.9CCR 0.8HCR 3.08SCS
PA TYPE 1.0 JPI 29%R -116
ST SR DF RA RW RL FA
1.0 0.3 0.0 H0.8 0.6 P0.9 S1.3
FU RH RUW UC UD TP TL
1.8 0.5 0.5 0.1 S1.8 C0.5 L0.8

GIPRAT BELLES JADE-ET
JECAN000010008436 70JE9967
CDCB PTA 08/01/2016 2723DAUS 956HRDS 3%RIP
99%R -1176M 0.21% -16F 15%ILE
99%R 0.07% -29P 50CM\$ 38NM\$ 9FM\$ 61GM\$
4.8PL 2.6DPR 3.3CCR 0.3HCR 2.98SCS
AJCA 08/01/2016 1896DAUS
GPTAT 99%R 0.7 JUI 15.0 JPI 98%R -24

SELLING OPEN

ARETHUSA RESPONSE VIVID-ET 95%
USA 116023067 GT50K BBR 100 JH1F JH2F
TATTOO AF51 / AF51
DHIA HERD # 16-06-0456 CONTROL # 51
2-11 305 2 19180 5.4 1027 3.3 640 94DCR 2210C
4-01 305 2 20280 5.8 1175 3.6 729 97DCR 2520C
6-00 305 2 22670 6.5 1482 3.5 790 97DCR 2730C
7-04 305 2 21520 4.8 1023 3.7 788 98DCR 2725C
305 2X ME AVG 5L 20521M 1187F 731P 2528C
PPA -1399M 64F -25P / YD -2671M -16F -68P
CDCB GPTA 09/06/2016 5RECS 86%R 3%ILE
-1611M -36F -46P -237CM\$ -236NM\$ -234FM\$ -184GM\$
0.3PL 1.1DPR 1.9CCR 0.7HCR 3.17SCS
AJCA 09/06/2016 GPTAT 82%R 1.1 GJUI 23.8
GJPI 80%R-122

SIRE:
ARETHUSA JADE VELOCITY-ET
USA 117243204 GT50K BBR 100 JH1F JH2F
70JE9939
CDCB GPTA 08/01/2016 142DAUS 94HRDS 47%RIP
91%R -1700M 0.19% -46F 3%ILE
91%R 0.00% -61P -326CM\$ -305NM\$ -254FM\$ -208GM\$
0.8PL 2.9DPR 3.2CCR 1.5HCR 3.13SCS
AJCA 08/01/2016 105DAUS
GPTAT 85%R 1.2 GJUI 19.5 GJPI 85%R -156

HURONIA CONNECTION NEVADA 27L
JECAN000010214692 80JE4004
CDCB PTA 08/01/2016 423DAUS 214HRDS 5%RIP
96%R -2067M 0.38% -31F 3%ILE
96%R 0.16% -46P -197CM\$ -225NM\$ -289FM\$ -154GM\$
0.1PL 2.2DPR 1.4CCR 1.5HCR 3.04SCS
AJCA 08/01/2016 350DAUS
GPTAT 93%R 0.8 JUI 8.7 JPI 91%R -121

DAM:
TIARO NEVADA ANGELESQUEST
USA 117979455
TATTOO TJ76 / TJ76
DHIA HERD # 23-67-7031 CONTROL # 32
5-03 160 2 8713 5.4 470 3.4 300 RIP
14323 792 513 PME
4-03 85% 5-05 90%
ST SR DF RA RW RL FA FU RH RUW UC UD TP TL RTR RTS
38 41 40 17 41 16 35 34 37 39 35 31 27 30 33 35

TIARO IATOLA ANGELA
USA 116877723
TATTOO TJ66 / TJ66
DHIA HERD # 23-67-0560 CONTROL # 8
PPA -1628M -57F -52P / YD -2270M -113F -81P
CDCB PTA 08/01/2016 1RECS 48%R 11%ILE
-646M -14F -18P -83CM\$ -86NM\$ -92FM\$ -76GM\$
0.1PL 0.0DPR 0.4CCR 0.2HCR 3.00SCS
PA TYPE 0.9 JUI JPI 37%R -30
SIRE: SC GOLD DUST PARAMOUNT IATOLA-ET
GJPI 26 19%ILE

PPA -2889M -79F -70P / YD -3015M -96F -72P
CDCB PTA 08/01/2016 1RECS 48%R 5%ILE
-1332M -27F -32P -170CM\$ -184NM\$ -215FM\$ -144GM\$
-0.2PL 1.0DPR 0.5CCR 0.1HCR 3.02SCS
PA TYPE 0.8 JUI JPI 32%R -75

SISTER(S):
TIARO FUROR ADDISON 90%
5-00 305 2 22320 5.4 1216 3.6 795 93DCR 2748C
TIARO HGUN ANGELEYES 86%

NEXT DAM:
TIARO SAMBO ANGELIQUE 90%
2-02 256 2 12590 5.2 659 3.7 460 91DCR 1591C
SIRE: LESTER SAMBO GJPI -56 8%ILE

4TH DAM:
TIARO JUDE ANGEL 91%
2-06 305 2 11100 4.6 515 3.6 405 87DCR 1385C



LOT 10 BILLINGS JADE BETTYANNE-ET JE840003131900066

BORN 03/01/2016 PO
 FEMALE EFI 6.0% AMERICAN ID 183 / 183

BILLINGS FARM & MUSEUM BREEDER & OWNER
 WOODSTOCK, VT
 802-457-2355

PA -1164M -4F -20P
 64CM\$ 38NM\$ -26FM\$
 2.8PL 1.7DPR 2.3CCR 0.4HCR 2.97SCS
 PA TYPE 0.6 JPI 44%R -11
 ST SR DF RA RW RL FA
 1.1 0.5 0.2 H1.7 1.0 P0.6 S1.1
 FU RH RUW UC UD TP TL
 1.7 0.2 -0.1 -0.5 S1.9 C0.5 L0.0

VALLEYSTREAM J I S JUNO
 JECAN00000137836 GT50K BBR 100 JH1F JH2F
 73JE33
 CDCB GPTA 08/01/2016 7129DAUS 1927HRDS 4%RIP
 99%R -1580M 0.03% -70F 2%ILE
 99%R 0.05% -48P -340CM\$ -336NM\$ -324FM\$ -261GM\$
 2.2PL 2.6DPR 3.7CCR 1.0HCR 3.17SCS
 AJCA 08/01/2016 3611DAUS
 GPTAT 99%R -1.4 GJUI 0.7 GJPI 98%R -153

SELLING OPEN

SISTER(S):
 BILLINGS INDIANA BRIDGET 83%
 2-00 305 2 12180 4.5 545 3.7 453 95DCR 1501C

DUNCAN BELLE 92%
 USA 003534492 GI BBR 100 JH1F
 TATTOO J531 / J531
 DHIA HERD # 52-33-0019 CONTROL # 2094
 2-00 305 2 14210 5.3 752 4.0 563 DHIR 1833C
 3-01 305 2 16860 5.4 905 4.0 676 DHIR 2201C
 4-05 305 2 20417 5.2 1067 4.0 825 CAN 2855C
 6-00 305 2 21029 5.5 1162 4.2 888 CAN 3077C
 305 2X ME AVG 2L 18976M 978F 732P 2380C
 PPA -968M 35F -14P / YD -1763M 3F -33P
 CDCB GPTA 09/06/2016 2RECS 94%R 13%ILE
 -1157M -15F -29P -58CM\$ -71NM\$ -100FM\$ -8GM\$
 1.1PL 2.5DPR 2.5CCR 0.5HCR 2.93SCS
 AJCA 09/06/2016 GPTAT 92%R 0.6 GJUI 12.7
 GJPI 92%R -47



BILLINGS REMAKE BOUNTY
 Dam of Lot 10

SIRE:
 GIPRAT BELLES JADE-ET
 JECAN000010008436 70JE9967
 CDCB PTA 08/01/2016 2723DAUS 956HRDS 3%RIP
 99%R -1176M 0.21% -16F 15%ILE
 99%R 0.07% -29P 50CM\$ 38NM\$ 9FM\$ 61GM\$
 4.8PL 2.6DPR 3.3CCR 0.3HCR 2.98SCS
 AJCA 08/01/2016 1896DAUS
 GPTAT 99%R 0.7 JUI 15.0 JPI 98%R -24

ROCK ELLA REMAKE-ET
 JECAN00000139233 GTHD BBR 100 JH1F JH2F
 94JE3083
 CDCB GPTA 08/01/2016 3731DAUS 1278HRDS 4%RIP
 99%R -1061M 0.17% -19F 8%ILE
 99%R 0.03% -32P -57CM\$ -63NM\$ -74FM\$ -20GM\$
 2.2PL 2.3DPR 1.8CCR -0.3HCR 2.82SCS
 AJCA 08/01/2016 2193DAUS
 GPTAT 99%R -0.1 GJUI 14.0 GJPI 98%R -46



BILLINGS LS BOO BOO
 Sister to Dam of Lot 10

DAM:
 BILLINGS REMAKE BOUNTY
 USA 114743219 GT8K BBR 100 JH1F JH2F
 TATTOO / BF950
 DHIA HERD # 13-14-0202 CONTROL # 950
 2-04 305 2 15840 6.3 1004 4.1 650 101DCR 2251C
 3-05 305 2 16750 6.0 1010 4.3 727 102DCR 2520C
 4-06 305 2 16540 6.3 1035 4.4 720 102DCR 2495C
 5-06 305 2 20160 6.2 1251 4.3 873 101DCR 3026C
 7-04 305 2 20070 6.5 1310 4.2 846 102DCR 2931C
 9-01 305 2 19880 6.1 1217 4.4 881 98DCR 3054C
 305 2X ME AVG 6L 18732M 1182F 810P 2806C

BILLINGS BERRETTA BREEZY 92%
 USA 110582449 GT
 TATTOO / BF818
 DHIA HERD # 13-14-0202 CONTROL # 818
 1-09 294 2 10320 5.3 551 3.8 390 100DCR 1349C
 3-08 305 2 14770 5.2 767 3.7 551 100DCR 1906C
 4-11 286 2 12000 5.4 646 4.0 482 99DCR 1669C
 5-10 305 2 17180 5.4 935 3.9 671 100DCR 2322C
 7-04 305 2 13940 5.3 740 3.8 531 98DCR 1837C
 9-02 305 2 14280 5.6 804 4.1 587 102DCR 2033C
 10-09 305 2 16150 5.3 849 4.0 653 102DCR 2261C
 305 2X ME AVG 8L 14763M 791F 578P 2000C
 PPA -2853M -39F -20P / YD -2380M -42F -21P
 CDCB PTA 08/01/2016 5RECS 61%R 28%ILE
 -1086M -20F -10P 61CM\$ 21NM\$ -74FM\$ 77GM\$
 2.1PL 3.0DPR 2.5CCR 0.6HCR 2.96SCS
 AJCA 08/01/2016 PTAT 58%R 0.4 JUI 11.3
 JPI 53%R 6

4-00 91% 4-09 93% 7-09 93% 9-04 94%
 ST SR DF RA RW RL FA FU RH RUW UC UD TP TL RTR RTS
 42 45 45 22 50 23 25 46 42 45 26 16 26 33 38 42
 PPA -933M 171F 69P / YD -1884M 53F 3P
 CDCB GPTA 09/06/2016 5RECS 80%R 31%ILE
 -1152M 9F -11P 78CM\$ 37NM\$ -61FM\$ 55GM\$
 0.8PL 0.8DPR 1.3CCR 0.4HCR 2.96SCS
 AJCA 09/06/2016 GPTAT 80%R 0.4 GJUI 11.3
 GJPI 76%R 2
 OVERALL PREMIER PERFORMANCE COW, 2008 ALL AMERICAN
 RESERVE ALL AMERICAN SR 2-YEAR-OLD, 2008
 BB&O & 2ND BU SR 2-YEAR-OLD, 2008 ALL AMERICAN
 INT. CHAMPION, 2008 EASTERN STATES EXPO
 6TH SR 3-YEAR-OLD, 2009 ALL AMERICAN

SIRE: MASON BOOMER SOONER BERRETTA {6}
 GJPI -48 6%ILE
 SISTER(S):
 BREEZY HILL SOONER BUD 91%
 4-06 305 2 15870 3.9 611 3.5 548 99DCR 1737C
 BREEZY HILL BERRETTA BEER 90%
 5-03 305 2 15840 4.9 779 3.5 562 94DCR 1943C
 BILLINGS BARBER BRADY 82%
 1-11 305 2 12860 5.7 730 3.7 476 100DCR 1646C

SISTER(S):
 BILLINGS SAMBO BUTTERMILK 92%
 4-05 305 2 19320 5.5 1068 3.6 705 102DCR 2438C
 BILLINGS LS BOO BOO 93%
 7-06 305 2 20100 4.8 957 3.6 725 102DCR 2507C

NEXT DAM:
 BREEZY HILL LESTER BREW 91%
 5-02 305 2 13750 5.3 723 4.1 569 DHIR 1853C
 SIRE: HIGHLAND DUNCAN LESTER GJPI -109 3%ILE

4TH DAM:
 BREEZY HILL ROYAL BRANDY 85%

5TH DAM:
 BREEZY HILL ROYALIST BRIGHT {6} 90%



POTWELL JUDES HEIDI 18M, E-92%
Sister to Grandam of Lot 1



LOT 11 MAKER VELOCITY BLING JECAN000012322321

BORN 12/12/2015 PO
FEMALE EFI 4.7%

MAKER FARMS INC
ROCKWOOD, ON
5196629965

BREEDER & OWNER

PA -1795M -46F -57P
-319CM\$ -313NM\$ -299FM\$
0.5PL 2.2DPR 2.1CCR 0.8HCR 3.04SCS
PA TYPE 0.8 JPI 28%R -150
ST SR DF RA RW RL FA
1.5 0.5 -0.4 H0.8 1.0 PO.9 S1.1
FU RH RUW UC UD TP TL
2.0 0.0 -0.2 0.0 S2.4 C0.4 L0.8

GIPRAT BELLES JADE-ET
JECAN000010008436 70JE9967
CDCB PTA 08/01/2016 2723DAUS 956HRDS 3%RIP
99%R -1176M 0.21% -16F 15%ILE
99%R 0.07% -29P 50CM\$ 38NM\$ 9FM\$ 61GM\$
4.8PL 2.6DPR 3.3CCR 0.3HCR 2.98SCS
AJCA 08/01/2016 1896DAUS
GPTAT 99%R 0.7 JUI 15.0 JPI 98%R -24

SELLING OPEN

ARETHUSA RESPONSE VIVID-ET 95%
USA 116023067 GT50K BBR 100 JH1F JH2F
TATTOO AF51 / AF51
DHIA HERD # 16-06-0456 CONTROL # 51
2-11 305 2 19180 5.4 1027 3.3 640 94DCR 2210C
4-01 305 2 20280 5.8 1175 3.6 729 97DCR 2520C
6-00 305 2 22670 6.5 1482 3.5 790 97DCR 2730C
7-04 305 2 21520 4.8 1023 3.7 788 98DCR 2725C
305 2X ME AVG 5L 20521M 1187F 731P 2528C
PPA -1399M 64F -25P / YD -2671M -16F -68P
CDCB GPTA 09/06/2016 SRECS 86%R 3%ILE
-1611M -36F -46P -237CM\$ -236NM\$ -234FM\$ -184GM\$
0.3PL 1.1DPR 1.9CCR 0.7HCR 3.17SCS
AJCA 09/06/2016 GPTAT 82%R 1.1 GJUI 23.8
GJPI 80%R-122

SIRE:
ARETHUSA JADE VELOCITY-ET
USA 117243204 GT50K BBR 100 JH1F JH2F
70JE9939
CDCB GPTA 08/01/2016 142DAUS 94HRDS 47%RIP
91%R -1700M 0.19% -46F 3%ILE
91%R 0.00% -61P -326CM\$ -305NM\$ -254FM\$ -208GM\$
0.8PL 2.9DPR 3.2CCR 1.5HCR 3.13SCS
AJCA 08/01/2016 105DAUS
GPTAT 85%R 1.2 GJUI 19.5 GJPI 85%R -156

DAM:
MAKER GUAPO BLITZEN EX 90 (CAN)
JECAN000011238342

2-08 305 2 13001 4.9 637 4.0 514 CAN 1734C
3-09 305 2 12509 4.9 615 4.0 496 CAN 1674C
4-11 250 2 14196 4.7 673 4.0 569 CAN 1869C

PA -1890M -47F -52P
-311CM\$ -322NM\$ -344FM\$
0.3PL 1.4DPR 0.9CCR 0.2HCR 2.95SCS
PA TYPE 0.3 JPI 28%R -143

YELLOW BRIAR HEATHS GUAPO
JECAN000103443735 70JE9950
CDCB PTA 08/01/2016 245DAUS 136HRDS 11%RIP
91%R -2042M 0.31% -42F 2%ILE
91%R 0.09% -57P -332CM\$ -341NM\$ -360FM\$ -309GM\$
0.4PL 0.9DPR -0.2CCR -1.0HCR 2.98SCS
AJCA 08/01/2016 124DAUS
GPTAT 84%R 0.4 JUI 18.3 JPI 85%R -157

POTWELL RAPTORS BONNIE 14N VG 87 (CAN)
JECAN000008704549
TATTOO ZAX / 14N
2-02 305 2 13380 4.8 642 3.8 507 CAN 1731C
3-02 305 2 13982 5.1 712 3.9 551 CAN 1905C
4-04 305 2 14888 5.4 798 3.8 564 CAN 1952C
5-04 305 2 18024 4.7 845 3.8 677 CAN 2292C
7-02 305 2 16683 4.9 820 3.5 582 CAN 2012C
PA -1738M -52F -47P
-290CM\$ -302NM\$ -329FM\$
0.2PL 2.0DPR 2.1CCR 1.3HCR 2.92SCS
PA TYPE 0.3 JPI 27%R -130
SIRE: MORDALE REN RAPTOR-ET GJPI -68 6%ILE

SISTER(S):
POTWELL JUDES HEIDI 18M 92%
3-01 305 2 15430 5.4 830 3.7 573 98DCR 1982C

NEXT DAM:
POTWELL FIRST PRIZE BECKY 29H VG 85 (CAN)
3-00 305 2 14158 4.6 648 3.9 547 CAN 1798C
SIRE: BOVI-LACT FIRST PRIZE-ET JPI -117 3%ILE

4TH DAM:
POTWELL T B REBECCA 13A-ET GP 83 (CAN)
6-02 305 2 17991 4.3 765 3.4 613 CAN 2072C

5TH DAM:
POTWELL S J NAN 7K EX 91 (CAN)



FREEMANS LEGAL SYLVIA-ET, E-91%
Sister to Grandam of Lot 12



DAVE-RON IATOLA SYLVIA-ET
Great-Grandam of Lot 12

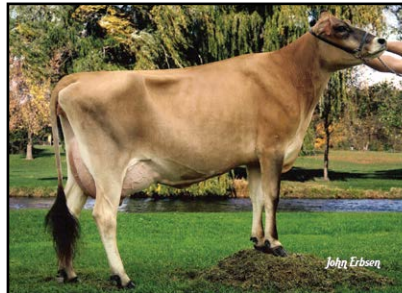

NOBLEDALE VICTORIAS SYDNEY-ET
Fourth Dam of Lot 12



NOBLEDALE PITINO VICTORIA-ET
Fifth Dam of Lot 12



NOBLEDALE JUNO VERMONT
Sixth Dam of Lot 12

LOT 12 KULP-GEN SARA-P-ET JE840003133301823 GT13K

BORN 09/28/2015 P9 BBR 100
FEMALE EFI 9.2% AMERICAN ID 90 / 90
JH1F JH2F

KULP, DAVID J
MANHEIM, PA
717-664-3175

BREEDER & OWNER

CDCB GPTA 09/06/2016 ORECS 70%R 96%ILE
753M 30F 28P 342CM\$ 329NM\$ 296FM\$ 228GM\$
3.2PL -2.4DPR -2.5CCR 0.5HCR 2.87SCS
AJCA 09/06/2016 GPTAT 70%R 2.1 GJUI 20.6
GJPI 66%R 128

ST	SR	DF	RA	RW	RL	FA
0.7	0.1	1.2	H0.5	-0.1	P0.2	S0.3
FU	RH	RUW	UC	UD	TP	TL
1.6	2.0	1.5	0.6	S1.7	C0.9	L0.6

ALL LYNNS VALENTINO IRWIN-ET
USA 117423084 GT50K BBR 100 JH1C JH2F
7JE1163
CDCB GPTA 08/01/2016 1598DAUS 252HRDS 48%RIP
99%R 377M 0.02% 22F 37%ILE
99%R 0.00% 14P 266CM\$ 259NM\$ 243FM\$ 131GM\$
4.0PL -3.2DPR -4.1CCR -0.6HCR 2.91SCS
AJCA 08/01/2016 708DAUS
GPTAT 98%R 1.8 GJUI 28.0 GJPI 96%R 86

SR LEGAL VELMA-P 88%
USA 117427949 GT8K BBR 100 JH1C JH2F
TATTOO / R70
DHIA HERD # 23-20-0326 CONTROL # 416
2-00 303 2 15820 3.9 616 3.6 577 96DCR 1787C
3-00 305 2 17690 4.0 712 3.6 644 98DCR 2034C
4-01 236 2 14020 3.9 544 3.5 497 94DCR 1560C
305 2X ME AVG 3L 18631M 726F 675P 2099C
PPA -7M -52F 5P / YD 25M -46F 4P
CDCB GPTA 09/06/2016 3RECS 81%R 48%ILE
312M -19F 10P 103CM\$ 99NM\$ 90FM\$ 60GM\$
2.9PL -0.4DPR -1.1CCR 0.4HCR 2.89SCS
AJCA 09/06/2016 GPTAT 80%R 0.9 GJUI 14.8
GJPI 76%R 49

SELLING OPEN

SIRE:
SR IRWIN SHAGGY-P
USA 118726582 GT80K BBR 100 JH1F JH2F
7JE1424
CDCB GPTA 08/01/2016
74%R 440M 0.00% 21F 43%ILE
75%R 0.02% 20P 309CM\$ 293NM\$ 256FM\$ 202GM\$
3.9PL -1.8DPR -2.3CCR 0.6HCR 2.85SCS
AJCA 08/01/2016 ODAUS
GPTAT 75%R 1.5 GJUI 21.0 GJPI 71%R 110

DAM:
FREEMANS CRITIC STORMY-P-ET
USA 067381199 GT8K BBR 100 JH1C JH2F
TATTOO F199 /
DHIA HERD # 23-36-1361 CONTROL # 1199
2-08 259 2 16124 5.0 799 3.6 582 PACT
3-02 88%
ST SR DF RA RW RL FA FU RH RUW UC UD TP TL RTR RTS
37 35 41 19 41 23 38 37 37 40 38 35 38 34 40 39
PPA 902M 130F 70P / YD 1068M 141F 78P
CDCB GPTA 09/06/2016 1RECS 77%R 88%ILE
329M 41F 22P 277CM\$ 259NM\$ 214FM\$ 147GM\$
1.9PL -3.5DPR -3.1CCR 0.9HCR 3.08SCS
AJCA 09/06/2016 GPTAT 74%R 2.1 GJUI 24.3
GJPI 73%R 98

SCHULTZ LEGAL CRITIC-P
USA 117217618 GT50K BBR 100 JH1C JH2F
11JE1098
CDCB GPTA 08/01/2016 2686DAUS 242HRDS 28%RIP
99%R 450M 0.07% 36F 55%ILE
99%R 0.03% 23P 357CM\$ 338NM\$ 291FM\$ 249GM\$
3.4PL -1.9DPR -1.7CCR 0.2HCR 2.88SCS
AJCA 08/01/2016 1655DAUS
GPTAT 99%R 1.4 GJUI 20.5 GJPI 98%R 123

FREEMANS ECLIPES SUGAR-P-ET 84%
USA 067431134 GT3K BBR 100 JH1F
DHIA HERD # 33-02-0310 CONTROL # 1134
2-00 305 2 14120 5.5 783 3.9 555 86DCR 1921C
3-03 305 2 19630 5.7 1127 3.9 761 97DCR 2634C
305 2X ME AVG 2L 19649M 1098F 764P 2646C
PPA -481M 120F 32P / YD -576M 91F 22P
CDCB GPTA 09/06/2016 2RECS 79%R 35%ILE
-272M 39F 10P 76CM\$ 52NM\$ -4FM\$ 0GM\$
-2.0PL -3.0DPR -2.2CCR 2.2HCR 3.29SCS
AJCA 09/06/2016 GPTAT 76%R 1.2 GJUI 9.1
GJPI 74%R 19
SIRE: MAACK DAIRY ECLIPES-P-ET GJPI -44 6%ILE

SISTER(S):
FREEMANS 14K SIERRA-ET 87%
3-00 305 2 18610 4.8 897 3.9 734 93DCR 2456C
FREEMAN BLACKSTONE STACEY-ET 87%
3-02 305 2 20240 4.7 955 3.4 691 88DCR 2387C
FREEMAN 14K SAVANAH-ET 87%
3-00 285 2 17640 4.4 781 3.5 613 88DCR 2098C
FREEMANS ACTION SAMANTHA-ET 81%
2-00 305 2 16510 4.6 756 3.4 564 88DCR 1948C
FREEMAN ACTION SURPRISE-ET 85%
2-11 280 2 17410 4.3 741 3.7 647 84DCR 2084C
FREEMANS RENEGADE SHANIA-ET 87%
3-02 305 2 21720 5.5 1201 3.9 851 97DCR 2946C
FREEMANS LEGAL SYLVIA-ET 91%
3-08 305 2 21330 4.9 1039 3.5 756 92DCR 2613C

4TH DAM:
NOBLEDALE VICTORIAS SYDNEY-ET 90%
2-01 305 2 23230 4.7 1087 3.6 841 93DCR 2904C

5TH DAM:
NOBLEDALE PITINO VICTORIA-ET 94%
3-04 305 2 21030 4.2 902 3.2 671 48DCR 2316C

6TH DAM:
NOBLEDALE JUNO VERMONT 94%
6-10 305 2 27330 4.2 1138 3.4 923 97DCR 2998C

NEXT DAM:
DAVE-RON IATOLA SYLVIA-ET 87%
2-03 305 2 22830 5.5 1245 3.5 790 90DCR 2730C
SIRE: SC GOLD DUST PARAMOUNT IATOLA-ET
GJPI 26 19%ILE



LOT 13 OAKLANE CHISEL DELLA 2130-ET USA 067742130 GT13K

BORN 07/04/2015 P9 BBR 100
 FEMALE EFI 7.9% AMERICAN ID 2130 / 2130
 JH1F JH2F

STEINER, MATTHEW
 MARSHALLVILLE, OH
 330-466-8916

OAK LANE JERSEYS
 ALEXANDRIA, SD BREEDER

CDCB GPTA 09/06/2016 ORECS 69%R 99%ILE
 220M 57F 25P 623CM\$ 588NM\$ 504FM\$ 539GM\$
 7.8PL 1.4DPR 2.1CCR 2.2HCR 2.86SCS

AJCA 09/06/2016 GPTAT 70%R 1.6 GJUI 22.0
 GJPI 66%R 199
 ST SR DF RA RW RL FA
 0.4 0.5 0.8 H0.3 0.5 P0.2 51.2
 FU RH RUW UC UD TP TL
 1.6 1.2 0.9 0.9 51.9 C1.1 L0.0

CAL-MART RENEGADE HILARIO-ET
 USA 117542312 GT50K BBR 100 JH1F JH2F
 29JE3791
 CDCB GPTA 08/01/2016 659DAUS 90HRDS 20%RIP
 98%R -262M 0.39% 64F 71%ILE
 98%R 0.14% 19P 416CM\$ 371NM\$ 262FM\$ 299GM\$
 3.1PL -0.6DPR -2.6CCR -1.5HCR 3.04SCS
 AJCA 08/01/2016 216DAUS
 GPTAT 95%R 0.5 GJUI 6.2 GJPI 95%R 109

SHAN-MAR LEGAL CHARISMA 88%
 USA 067138634 GT6K BBR 100 JH1F JH2F
 DHIA HERD # 23-03-0154 CONTROL # 634
 2-00 287 2 17360 5.2 903 3.9 673 100DCR 2329C
 3-05 305 2 22740 5.1 1166 4.0 912 102DCR 3134C
 305 2X ME AVG 2L 23477M 1198F 926P 3180C
 PPA 3266M 230F 184P / YD 2557M 200F 158P
 CDCB GPTA 09/06/2016 2RECS 80%R 99%ILE
 743M 50F 40P 505CM\$ 473NM\$ 393FM\$ 414GM\$
 4.0PL -0.3DPR 0.3CCR 1.6HCR 2.92SCS
 AJCA 09/06/2016 GPTAT 78%R 1.2 GJUI 10.2
 GJPI 76%R 183

BRED: 08/05/2016 DUE: 05/11/2017 TO
 FARIA BROTHERS SAINT {4}-ET
 JE840003124526245 7JE1477
 CDCB GPTA 08/01/2016
 72%R 986M 0.09% 65F 100%ILE
 73%R 0.06% 47P 589CM\$ 557NM\$ 478FM\$ 492GM\$
 4.4PL -0.3DPR 1.0CCR 1.6HCR 2.90SCS
 AJCA 08/01/2016 ODAUS
 GPTAT 70%R 0.8 GJUI 10.5 GJPI 68%R 217
 RANKS ON THE TOP 300 JPI HEIFER LIST

DONOR DAM
 A. I. INTEREST EXPRESSED BY ABS, ACCELERATED GENETICS
 AND GENEX



SUNSET CANYON VALEN I MAID 116-ET
 Sister to Grandam of Lot 13

BROTHER(S):
 OAKLANE DAZZLER DOORMAN 2125-ET AT SELECT SIRES
 GJPI 175 100%ILE
 OAKLANE DAZZLER DISCO 2127-ET AT SELECT SIRES
 GJPI 201 100%ILE

SISTER(S):
 OAK LANE MARLO 364 {3}
 RANKS ON THE TOP 300 JPI HEIFER LIST

SUNSET CANYON DAZZLER-ET
 USA 117925081 GT50K BBR 100 JH1F JH2F
 29JE3830
 CDCB GPTA 08/01/2016 403DAUS 64HRDS 89%RIP
 97%R -169M 0.14% 20F 80%ILE
 97%R 0.06% 4P 428CM\$ 406NM\$ 356FM\$ 377GM\$
 7.7PL 1.5DPR 2.3CCR 3.7HCR 2.82SCS
 AJCA 08/01/2016 124DAUS
 GPTAT 93%R 1.6 GJUI 25.0 GJPI 92%R 125

SUNSET CANYON VALEN I MAID 118-ET 85%
 USA 117925009 GT8K BBR 100 JH1F JH2F
 TATTOO / C118
 DHIA HERD # 92-23-0458 CONTROL # 2118
 1-09 305 2 16700 5.1 860 3.7 612 92DCR 2116C
 305 2X ME AVG 1L 21360M 1108F 795P 2750C
 PPA -11M 55F 22P / YD -46M 60F 26P
 CDCB GPTA 09/06/2016 1RECS 79%R 97%ILE
 438M 44F 24P 370CM\$ 354NM\$ 313FM\$ 266GM\$
 3.9PL -1.6DPR -1.1CCR -0.1HCR 3.04SCS
 AJCA 09/06/2016 GPTAT 77%R 1.3 GJUI 13.6
 GJPI 75%R 119

SIRE: ALL LYNNS LOUIE VALENTINO-ET GJPI 128 64%ILE

SISTER(S):
 SUNSET CANYON VALEN I MAID 116-ET 88%
 1-10 305 2 18770 5.3 986 3.7 693 96DCR 2397C
 SUNSET CANYON VALEN I MAID 117-ET 90%
 2-09 283 2 17430 5.2 908 3.6 634 97DCR 2192C
 SUNSET CANYON VICTORY I MAID 254-ET 86%
 1-08 305 2 17450 5.2 909 3.8 659 96DCR 2280C
 SUNSET CANYON VICTORY I MAID 256-ET 82%
 2-01 305 2 14820 5.9 869 3.7 547 97DCR 1892C
 SUNSET CANYON VICTORY MAID 275-ET 80%
 1-10 305 2 16280 5.6 914 3.7 609 96DCR 2107C
 SUNSET CANYON HILARIO I MAID 307-ET 86%
 1-08 305 2 14120 5.9 830 3.9 544 97DCR 1882C

NEXT DAM:
 SUNSET CANYON IMPULS L MAID 2-ET 87%
 1-08 365 2 20468 5.7 1169 3.9 804 97DCR 2784C
 SIRE: ISDK Q IMPULS GJPI 99 39%ILE

4TH DAM:
 SUNSET CANYON LEMVIG MAID 4-ET 93%
 5-02 365 2 30508 7.0 2150 4.3 1302 DHIR 4512C
 OVERALL PREMIER PERFORMANCE, 2007 WESTERN NATIONAL
 4TH 5-YEAR-OLD, 2007 WESTERN NATIONAL

SIRE:
 SHAN-MAR HILARIO CHISEL-ET
 USA 067108037 GT80K BBR 100 JH1F JH2F
 73E1375
 CDCB GPTA 08/01/2016
 74%R 87M 0.26% 55F 95%ILE
 75%R 0.11% 25P 543CM\$ 502NM\$ 403FM\$ 465GM\$
 5.6PL 1.2DPR 0.8CCR 1.2HCR 2.90SCS
 AJCA 08/01/2016 ODAUS
 GPTAT 74%R 1.2 GJUI 15.1 GJPI 71%R 170

DAM:
 SUNSET CANYON DZZLER V MAID 2348
 USA 118706113 GT8K BBR 100 JH1F JH2F
 TATTOO / C348
 DHIA HERD # 46-34-0120 CONTROL # 2348
 2-02 86%
 ST SR DF RA RW RL FA FU RH RUW UC UD TP TL RTR RTS
 34 30 38 33 36 37 25 42 48 34 27 36 28 17 38 30
 PPA 1278M 125F 64P / YD 1328M 128F 65P
 CDCB GPTA 09/06/2016 1RECS 78%R 99%ILE
 41M 37F 14P 500CM\$ 474NM\$ 412FM\$ 407GM\$
 7.5PL 0.2DPR 1.1CCR 2.8HCR 2.84SCS
 AJCA 09/06/2016 GPTAT 76%R 2.1 GJUI 31.5
 GJPI 73%R 158
 RANKS ON THE TOP 1-1/2% LIST FOR JPI

BROTHER(S):
 SUNSET CANYON MODIFY-ET AT ALTA GENETICS
 GJPI 119 51%ILE



SUNSET CANYON LEMVIG MAID 4-ET
 Fourth Dam of Lot 13



WF COUNCILLER ANAKORNIKOVA-ET
Dam of Lot 14



WF COUNCILLER ANANICOLE-ET
Sister to Dam of Lot 14



WF MOMENT ANALOU-ET
Sister to Dam of Lot 14



GIPRAT RENN ANASTASIA-ET
Grandam of Lot 14



STARHEART DUNCAN ALPHA
Great-Grandam of Lot 14

LOT 14 SHERONA LEAK V AVA-ET (TWIN) JE840003130366650

BORN 06/22/2015 PO
FEMALE EFI 4.7% AMERICAN ID 77 / 77

DEAVER MIKE & SHERYL BREEDER & OWNER
EDGERTON, WI
608-884-9566

PA -1430M -40F -45P
-213CM\$ -209NM\$ -200FM\$
3.2PL 2.2DPR 2.0CCR 1.2HCR 3.00SCS
PA TYPE 0.8 JPI 35%R -112
ST SR DF RA RW RL FA
1.5 0.3 -0.2 H0.8 0.9 P1.0 S1.2
FU RH RUW UC UD TP TL
2.4 0.5 0.1 -0.1 S2.9 C0.8 L0.3

SELLING OPEN

SISTER(S):
SHERONA CG AFFINITY 91%
5-02 284 2 12650 5.5 697 4.0 509 97DCR 1762C
SHERONA MINISTER ANGEL 94%
4-06 305 2 16130 5.2 833 3.8 616 92DCR 2131C
2ND 5-YEAR-OLD, 2015 IL STATE FAIR

SIRE:
ARETHUSA JADE VELOCITY-ET
USA 117243204 GT50K BBR 100 JH1F JH2F
70JE9939
CDCB GPTA 08/01/2016 142DAUS 94HRDS 47%RIP
91%R -1700M 0.19% -46F 3%ILE
91%R 0.00% -61P -326CM\$ -305NM\$ -254FM\$ -208GM\$
0.8PL 2.9DPR 3.2CCR 1.5HCR 3.13SCS
AJCA 08/01/2016 105DAUS
GPTAT 85%R 1.2 GJUI 19.5 GJPI 85%R -156

DAM:
WF COUNCILLER ANAKORNIKOVA-ET
USA 114413891
TATTOO / W573
DHIA HERD # 43-50-0234 CONTROL # 4
2-03 305 2 11412 4.4 500 3.7 417 92DCR 1379C
3-05 305 2 16939 4.6 785 3.8 641 97DCR 2147C
4-06 303 2 20343 4.2 857 3.8 770 97DCR 2442C
5-06 305 2 18821 4.9 917 3.6 683 98DCR 2362C
6-10 305 2 15140 4.5 684 3.7 561 76DCR 1873C
305 2X ME AVG 5L 17272M 780F 641P 2129C

5-00 93%
ST SR DF RA RW RL FA FU RH RUW UC UD TP TL RTR RTS
45 36 46 26 46 28 36 46 45 46 28 38 25 27
PPA -2936M -119F -67P / YD -3007M -110F -76P
CDCB PTA 08/01/2016 5RECS 64%R 9%ILE
-1516M -54F -40P -99CM\$ -113NM\$ -145FM\$ -126GM\$
5.5PL 1.4DPR 0.8CCR 0.9HCR 2.86SCS
AJCA 12/01/2014 PTAT 45%R 0.3 JUI 25.2
JPI 53%R -68

BEST UDDER, 2008 CENTRAL NATIONAL
KINGSMILL FARM INTERNATIONAL FUTURITY WINNER, 2008
7TH 3-YEAR-OLD, 2008 CENTRAL NATIONAL

BROTHER(S):
WF BOMBER APOLLO AT TAURUS SERVICE, INC.
GJPI -70 6%ILE

SISTER(S):
WF COUNCILLER ANAMARIE-ET 91%
4-10 305 2 15540 4.5 705 3.8 586 97DCR 1942C
WF COUNCILLER ANANICOLE-ET 94%
6-09 305 2 20630 4.9 1011 3.6 737 98DCR 2548C
1ST DRY COW, 2011 & 2012 MID-ATLANTIC REGIONAL
1ST 5-YEAR-OLD, 2010 MID-ATLANTIC REGIONAL
3RD 5 AND 6-YEAR-OLD, 2010 NY SPRING CAROUSEL
4TH SR 3-YEAR-OLD, 2008 ALL AMERICAN & MID-ATLANTIC
3RD SR 3-YEAR-OLD, 2008 CENTRAL NATIONAL
5TH SR 2-YEAR-OLD, 2007 ALL AMERICAN SHOW
2ND SR 2-YEAR-OLD, 2007 MID-ATLANTIC & IA STATE FAIR
WF CENTURION ALANIS 91%
5-05 305 2 18360 4.9 899 3.9 719 98DCR 2438C
WF CENTURION ANABELLA-ET 95%
8-00 305 2 16300 4.7 772 3.7 607 97DCR 2077C
5TH SR 3-YEAR-OLD, 2011 ALL AMERICAN SHOW
7TH NATIONAL JERSEY JUG FUTURITY, 2011

WF MOMENT ANALOU-ET 94%
5-09 305 2 16090 5.6 903 4.0 648 98DCR 2244C
2ND SR 2-YEAR-OLD, 2010 MID ATLANTIC REGIONAL SHOW
1ST SR 3-YEAR-OLD, 2011 MD STATE FAIR
4TH SR 3-YEAR-OLD, 2011 MID ATLANTIC REGIONAL
4TH NATIONAL JERSEY JUG FUTURITY, 2011
WF MOMENT ANTONET-ET 87%
2-04 305 2 12050 4.8 576 3.8 458 97DCR 1557C
WF IATOLA ANAROSA 94%
5-04 284 2 17370 4.8 836 3.6 631 97DCR 2182C
1ST JR 3-YEAR-OLD, 2011 MID ATLANTIC REGIONAL
6TH JR 2-YEAR-OLD, 2010 MID ATLANTIC REGIONAL
WF COUNCILLER ANTICIPATION-ET 91%
3-01 305 2 13390 5.0 675 3.8 507 97DCR 1754C

GIPRAT BELLES JADE-ET
JECAN000010008436 70JE9967
CDCB PTA 08/01/2016 2723DAUS 956HRDS 3%RIP
99%R -1176M 0.21% -16F 15%ILE
99%R 0.07% -29P 50CM\$ 38NM\$ 9FM\$ 61GM\$
4.8PL 2.6DPR 3.3CCR 0.3HCR 2.98SCS
AJCA 08/01/2016 1896DAUS
GPTAT 99%R 0.7 JUI 15.0 JPI 98%R -24

ARETHUSA RESPONSE VIVID-ET 95%
USA 116023067 GT50K BBR 100 JH1F JH2F
TATTOO AF51 / AF51
DHIA HERD # 16-06-0456 CONTROL # 51
2-11 305 2 19180 5.4 1027 3.3 640 94DCR 2210C
4-01 305 2 20280 5.8 1175 3.6 729 97DCR 2520C
6-00 305 2 22670 6.5 1482 3.5 790 97DCR 2730C
7-04 305 2 21520 4.8 1023 3.7 788 98DCR 2725C
305 2X ME AVG 5L 20521M 1187F 731P 2528C
PPA -1399M 64F -25P / YD -2671M -16F -68P
CDCB GPTA 09/06/2016 5RECS 86%R 3%ILE
-1611M -36F -46P -237CM\$ -236NM\$ -234FM\$ -184GM\$
0.3PL 1.1DPR 1.9CCR 0.7HCR 3.17SCS
AJCA 09/06/2016 GPTAT 82%R 1.1 GJUI 23.8
GJPI 80%R-122

GLENHOLME COUNCILLER
JECAN000000139361 GT50K BBR 100 JH1F JH2F
71JE158
CDCB GPTA 08/01/2016 2990DAUS 1088HRDS 3%RIP
99%R -1156M 0.12% -32F 5%ILE
99%R 0.06% -30P -152CM\$ -164NM\$ -190FM\$ -171GM\$
1.9PL 0.3DPR -1.0CCR -0.7HCR 2.89SCS
AJCA 08/01/2016 1931DAUS
GPTAT 99%R 0.0 GJUI 8.3 GJPI 98%R -77

GIPRAT RENN ANASTASIA-ET 95%
JECAN000010019673
TATTOO RDG / 9G
DHIA HERD # 52-33-0019 CONTROL # 4008
2-02 305 2 13460 4.5 611 3.7 498 99DCR 1619C
3-04 305 2 12560 4.3 544 3.6 454 99DCR 1461C
4-04 305 2 13180 4.6 611 3.7 485 99DCR 1650C
5-04 305 2 15910 4.7 744 3.7 591 98DCR 2010C
6-04 305 2 15720 4.3 677 3.6 573 100DCR 1878C
7-11 305 2 18900 4.8 901 3.5 661 99DCR 2284C
9-02 305 2 19750 4.6 903 3.4 666 100DCR 2300C
11-01 305 2 13830 4.7 645 3.5 485 97DCR 1676C
305 2X ME AVG 9L 15603M 751F 556P 1876C
PPA -3727M -203F -112P / YD -3421M -162F -104P
CDCB PTA 08/01/2016 5RECS 81%R 4%ILE
-1684M -72F -50P -206CM\$ -210NM\$ -217FM\$ -166GM\$
4.2PL 2.4DPR 3.0CCR 1.6HCR 2.92SCS
AJCA 08/01/2016 PTAT 72%R 0.6 JUI 29.9
JPI 70%R-104

SUPREME CHAMPION, 2007 MONTGOMERY COUNTY (MS) SHOW
SR AND GRAND CHAMPION, 2003 WORLD DAIRY EXPO
SR AND RES GRAND CHAMPION, 2003 PA ALL AMERICAN
1ST 4-YEAR-OLD & 1ST BEST UDDER, 2001 ALL AMERICAN
1ST JR 3-YEAR-OLD & BEST UDDER, 2000 PA ALL AMERICAN
1ST AGED COW, 2003 PA ALL AMERICAN
1ST AGED COW AND BEST UDDER, 2003 WORLD DAIRY EXPO
2ND 5-YEAR-OLD & 2ND BEST UDDER, 2002 ALL AMERICAN
2ND 4-YEAR-OLD, 2001 WORLD DAIRY EXPO
2ND JR 2-YEAR-OLD, 1999 PA ALL AMERICAN
3RD 5-YEAR-OLD, 2002 WORLD DAIRY EXPO
3RD JR 3-YEAR-OLD, 2000 WORLD DAIRY EXPO
4TH JR 2-YEAR-OLD, 1999 ALL AMERICAN
7TH AGED COW, 2003 ALL AMERICAN
7TH JR 3-YEAR-OLD, 2000 ALL AMERICAN
SIRE: HOLLYLANE RENAISSANCE GJPI -161 2%ILE

SISTER(S):
GIPRAT RENN ANNA-ET VG 85 (CAN)
GIPRAT RENN AMBER-ET 90%
GIPRAT RENN ALPHA-ET VG 85 (CAN)
2-05 305 2 12800 5.1 657 3.7 478 CAN 1654C

NEXT DAM:
STARHEART DUNCAN ALPHA EX 2E (CAN)
3-01 305 2 19790 3.5 692 3.8 750 CAN 2153C
2 STAR BROOD COW IN CANADA, DECEMBER 2011
RESERVE NATIONAL GRAND CHAMPION, 1992 & 1994
ALL CANADIAN MATURE COW, 1994
1ST MATURE COW, 1994 RICHMOND HILL FAIR
1ST MATURE COW, 1994 ROYAL AG WINTER FAIR
NOMINATED ALL CANADIAN 4-YEAR-OLD, 1992
NOMINATED ALL CANADIAN 5-YEAR-OLD, 1993
SIRE: HIGHLAND MAGIC DUNCAN GJPI -116 3%ILE

4TH DAM:
STARHEART MASTER C ALPHA 90%
4-02 305 2 14190 5.1 724 4.0 562 DHIR 1829C



ESPERANZA PT GLISTEN, VG-89%
Dam of Lot 15



LOT 15 SUNSET CANYON MOTION GLIDE JE840003130262061

BORN 06/04/2015 PO
FEMALE EFI 4.6% AMERICAN ID 8002 / 8002

PA -1513M -35F -42P
-237CM\$ -241NM\$ -250FM\$
0.4PL 0.2DPR 0.4CCR 0.6HCR 3.08SCS
PA TYPE 1.0 JPI 35%R -115
ST SR DF RA RW RL FA
1.7 0.2 0.2 H1.2 0.5 P1.2 S1.0
FU RH RUW UC UD TP TL
1.8 0.6 0.2 0.3 S2.9 C0.7 L0.2

MILK SOURCE GENETICS OWNER
KAUKAUNA, WI
920-759-4674

SUNSET CANYON & JENSEN NATHAN BREEDER
BEAVER, OR

HOLLYLANE RENAISSANCE
JECAN00000138720 70JE9984
CDCB PTA 08/01/2016 1044DAUS 357HRDS 3%RIP
99%R -1581M 0.02% -72F 2%ILE
99%R 0.02% -52P -378CM\$ -367NM\$ -338FM\$ -338GM\$
1.7PL 0.4DPR 1.7CCR 3.1HCR 3.12SCS
AJCA 08/01/2016 796DAUS
GPTAT 96%R 0.6 JUI 13.9 JPI 98%R -161

KCJF SAMBO MOLLY 94%
USA 114277590
TATTOO C670 / C670
DHIA HERD # 61-60-0034 CONTROL # 670
2-00 305 2 13120 4.6 609 3.6 473 90DCR 1629C
3-07 305 2 22930 4.1 942 3.5 812 96DCR 2633C
5-07 305 2 25160 4.4 1119 3.5 872 97DCR 2997C
305 2X ME AVG 3L 20724M 903F 739P 2468C
PPA -194M 8F 3P / YD -1082M -33F -32P
CDCB PTA 08/01/2016 3RECS 72%R 5%ILE
-1056M -32F -32P -170CM\$ -170NM\$ -168FM\$ -111GM\$
0.3PL 1.6DPR 2.5CCR 1.4HCR 3.00SCS
AJCA 08/01/2016 PTAT 62%R 0.5 JUI 18.7
JPI 60%R -73

TOWER VUE PRIME TEQUILA-ET
USA 114816452 GTHD BBR 100 JH1F JH2F 76JE156
CDCB GPTA 08/01/2016 2332DAUS 844HRDS 15%RIP
99%R -1659M 0.26% -32F 0%ILE
99%R 0.11% -40P -419CM\$ -426NM\$ -445FM\$ -472GM\$
-3.4PL -3.6DPR -5.1CCR -1.8HCR 3.33SCS
AJCA 08/01/2016 1700DAUS
GPTAT 99%R 1.8 GJUI 27.4 GJPI 97%R -172

RAVENWOOD/ECC INSTANT GLENDA 93%
USA 067009824
DHIA HERD # 41-23-0892 CONTROL # 245
1-10 305 2 16850 4.4 749 3.5 588 96DCR 2012C
2-11 305 2 20160 4.7 950 3.6 719 97DCR 2486C
3-11 294 2 21700 4.8 1031 3.5 753 95DCR 2602C
4-11 305 2 20130 4.7 955 3.6 728 97DCR 2517C
5-11 278 2 18060 4.6 827 3.6 658 96DCR 2235C
6-11 305 2 22930 4.4 1004 3.3 748 97DCR 2582C
305 2X ME AVG 6L 21329M 984F 751P 2580C
PPA -2258M -32F -45P / YD -2355M -35F -60P
CDCB PTA 08/01/2016 5RECS 59%R 8%ILE
-1307M -22F -34P -114CM\$ -122NM\$ -139FM\$ -6GM\$
0.6PL 4.1DPR 4.8CCR 1.5HCR 3.06SCS
AJCA 08/01/2016 PTAT 48%R 0.1 JUI 13.6
JPI 47%R -62
SIRE: SC GOLDDUST CONNECTION INSTANT
GJPI -58 7%ILE

SISTER(S):
RAVENWOOD ECC INSTANT GLENDA 79%
2-01 305 2 11920 5.0 594 4.1 493 97DCR 1637C

NEXT DAM:
ROCKIN J DUSTIN GLENDA 88%
2-10 305 2 22270 4.3 965 3.2 721 93DCR 2489C
SIRE: KCJF SAMBO DUSTIN JPI -137 2%ILE

4TH DAM:
ROCKIN J GENERATORS GLENDA 88%
6-10 287 2 13840 4.4 611 3.7 511 ODCR 1643C

BRED: 08/27/2016 DUE: 06/02/2017 TO
CHILLI ACTION COLTON-ET
USA 066738335 7JE1088
CDCB GPTA 08/01/2016 425DAUS 156HRDS 7%RIP
96%R -967M 0.30% 10F 18%ILE
97%R 0.10% -17P 104CM\$ 85NM\$ 40FM\$ 107GM\$
2.3PL 1.4DPR 1.0CCR 2.9HCR 3.09SCS
AJCA 08/01/2016 158DAUS
GPTAT 89%R 1.4 GJUI 24.5 GJPI 93%R 8

SIRE:
KCJF MOLLYS REN MOTION
USA 067054785 203JE917
CDCB PTA 08/01/2016 36DAUS 17HRDS 25%RIP
80%R -1339M 0.03% -58F 3%ILE
82%R 0.03% -42P -327CM\$ -322NM\$ -309FM\$ -278GM\$
0.2PL 0.6DPR 1.8CCR 2.2HCR 3.08SCS
AJCA 08/01/2016 33DAUS
PTAT 74%R 0.6 JUI 13.8 JPI 69%R -133

DAM:
ESPERANZA PT GLISTEN
USA 067078756 GT8K BBR 100 JH1F JH2F
DHIA HERD # 35-45-4554 CONTROL # 5242
2-01 188 2 9900 5.2 517 3.6 360 84DCR 1245C
3-01 282 2 16070 4.0 645 2.6 421 DHIA 1448C
PROJECTED TO 16,530M---860F---562P ACT AT 4-1
305 2X ME AVG 2L 16680M 909F 610P 2112C

2-06 89%
ST SR DF RA RW RL FA FU RH RUW UC UD TP TL RTR RTS
38 34 39 22 35 28 35 48 48 40 33 36 30 27 30 30

PPA -2871M -22F -67P / YD -3056M -37F -76P
CDCB GPTA 09/06/2016 2RECS 77%R 6%ILE
-1687M -12F -42P -147CM\$ -160NM\$ -191FM\$ -162GM\$
0.5PL -0.3DPR -1.1CCR -1.1HCR 3.08SCS
AJCA 09/06/2016 GPTAT 74%R 1.3 GJUI 30.0
GJPI 72%R -97
3RD JR 2-YEAR-OLD & BEST UDDER, 2014 INTERNATIONAL
JERSEY SHOW
2ND JR 2-YEAR-OLD, 2014 WESTERN NATIONAL
2ND JR 2-YEAR, 2014 CA SPRING JERSEY SHOW

SISTER(S):
ESPERANZA SSB GLENDRA 87%
5-00 305 2 23850 4.7 1118 3.4 821 98DCR 2837C
ESPERANZA PT GLYNAE 90%
2-02 277 2 12590 5.5 696 3.4 432 92DCR 1492C

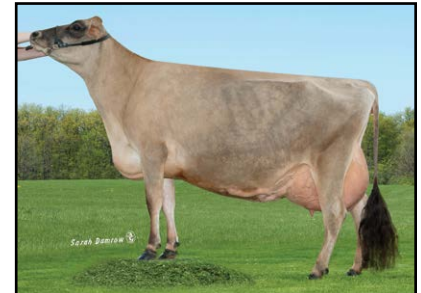

RAVENWOOD/ECC INSTANT GLENDA
Grandam of Lot 15



ROCKIN J GENERATORS GLENDA
Fourth Dam of Lot 15



LOT 16 AVON ROAD HARRIS GIN {4} JE840003129747161 GT13K

BORN 04/09/2015 TATTOO / S816 P9 BBR 100
 FEMALE EFI 6.4% AMERICAN ID 816 / 816
 JH1F JH2F

STRANDBERG, DR D L BREEDER & OWNER
 ALMA CENTER, WI
 715-964-1063

CDCB GPTA 09/06/2016 ORECS 72%R 98%ILE
 886M 40F 37P 395CM\$ 374NM\$ 323FM\$ 324GM\$
 3.3PL 0.1DPR -0.4CCR -0.2HCR 2.90SCS
 AJCA 09/06/2016 GPTAT 68%R 0.4 GJUI 1.8
 GJPI 67%R 154
 ST SR DF RA RW RL FA
 0.9 1.1 0.0 H0.6 0.6 S0.0 L0.1
 FU RH RUW UC UD TP TL
 0.1 0.2 0.2 0.8 S0.1 W0.3 L1.3

ALL LYNNS LEGAL VOLCANO-ET
 USA 117222807 GT50K BBR 100 JH1F JH2F
 29JE3762
 CDCB GPTA 08/01/2016 3032DAUS 129HRDS 46%RIP
 99%R 1369M -0.04% 56F 95%ILE
 99%R -0.02% 45P 516CM\$ 506NM\$ 482FM\$ 397GM\$
 4.6PL -2.4DPR -0.2CCR 3.7HCR 2.89SCS
 AJCA 08/01/2016 465DAUS
 GPTAT 98%R 1.1 GJUI 13.8 GJPI 97%R 202

BRED: 05/27/2016 DUE: 03/02/2017 TO
 FARIA BROTHERS CAMPEONE {3}
 JE840003126051887 14JE707
 CDCB GPTA 08/01/2016
 72%R 1075M -0.01% 48F 100%ILE
 73%R 0.00% 39P 619CM\$ 601NM\$ 558FM\$ 527GM\$
 7.1PL 0.1DPR 0.9CCR 1.8HCR 2.80SCS
 AJCA 08/01/2016 ODAUS
 GPTAT 72%R 1.9 GJUI 28.5 GJPI 69%R 226
 A. I. INTEREST EXPRESSED BY ACCELERATED GENETICS AND
 GENEX

SCHULTZ DALE HARMAIL {3} 86%
 USA 067269177 GT3K BBR 92 JH1F
 TATTOO L177 / L177
 DHIA HERD # 52-98-0014 CONTROL # 9177
 2-10 293 2 18340 4.7 865 3.5 645 104DCR 2229C
 3-10 305 2 12870 4.6 597 3.6 465 103DCR 1599C
 4-10 209 2 13330 4.7 623 3.6 476 98DCR 1645C
 5-10 254 2 11630 4.2 493 3.6 424 103DCR 1377C
 305 2X ME AVG 5L 18113M 815F 642P 2176C
 PPA 973M -6F 41P / YD 1671M 40F 57P
 CDCB GPTA 09/06/2016 5RECS 82%R 91%ILE
 838M 24F 27P 284CM\$ 279NM\$ 266FM\$ 221GM\$
 3.5PL -0.4DPR -0.2CCR -0.4HCR 2.93SCS
 AJCA 09/06/2016 GPTAT 74%R 0.3 GJUI -0.8
 GJPI 75%R 110

SISTER(S):
 AVON ROAD HEADLINE LYNN {4} 88%
 2-00 305 2 15430 4.8 748 3.5 540 97DCR 1866C

OOMSDALE JACE GRATUDE GANNON {2}-ET
 USA 067010225 GT50K BBR 77 JH1C JH2F 1JE604
 CDCB GPTA 08/01/2016 12750DAUS 1447HRDS 4%RIP
 99%R 1218M -0.13% 31F 27%ILE
 99%R -0.08% 26P 165CM\$ 183NM\$ 225FM\$ 133GM\$
 1.0PL -0.7DPR -2.2CCR -1.3HCR 2.99SCS
 AJCA 08/01/2016 4905DAUS
 GPTAT 99%R 0.5 GJUI -1.0 GJPI 99%R 86

SIRE:
 SCHULTZ VOLCANO HARRIS {4}
 USA 118157731 GT80K BBR 100 JH1F JH2F
 29JE3866
 CDCB GPTA 08/01/2016 100DAUS 10HRDS 96%RIP
 91%R 1590M -0.05% 66F 100%ILE
 92%R 0.01% 58P 631CM\$ 610NM\$ 558FM\$ 499GM\$
 5.3PL -1.6DPR -0.6CCR 0.7HCR 2.85SCS
 AJCA 08/01/2016 3DAUS
 GPTAT 74%R 1.2 GJUI 11.2 GJPI 85%R 246

AVON ROAD IMPULS GIN 88%
 USA 067026384 GT
 DHIA HERD # 35-27-0174 CONTROL # 384
 1-11 305 2 15500 5.9 920 3.7 574 95DCR 1985C
 2-11 305 2 21050 5.6 1171 3.9 825 98DCR 2856C
 4-03 303 2 15650 5.1 799 4.2 650 98DCR 2184C
 5-08 259 2 20240 5.1 1023 4.2 850 95DCR 2821C
 305 2X ME AVG 4L 20182M 1085F 805P 2728C
 PPA -949M 68F 32P / YD -660M 53F 33P
 CDCB PTA 08/01/2016 4RECS 63%R 64%ILE
 -284M 27F 18P 195CM\$ 157NM\$ 64FM\$ 199GM\$
 0.0PL 1.8DPR 2.2CCR 0.3HCR 3.26SCS
 AJCA 08/01/2016 PTAT 57%R 0.5 JUI 5.7
 JPI 52%R 70
 SIRE: ISDK Q IMPULS GJPI 99 39%ILE

DAM:
 AVON ROAD GANNON GINA {3}-ET
 USA 067070559
 TATTOO / S559
 DHIA HERD # 35-27-0804 CONTROL # 5728
 1-09 305 2 15110 5.3 802 3.6 551 97DCR 1905C
 2-10 305 2 19610 5.0 981 3.8 737 97DCR 2550C
 4-00 301 2 18720 5.0 945 3.9 733 96DCR 2530C
 5-00 299 2 20680 5.3 1099 3.8 787 97DCR 2723C
 5-11 305 2 20320 5.5 1122 4.0 814 98DCR 2818C
 305 2X ME AVG 5L 20512M 1076F 790P 2730C

NEXT DAM:
 AVON ROAD PARAMOUNT CG 86%
 3-10 305 2 19810 4.9 980 3.6 706 94DCR 2441C
 SIRE: ROCK ELLA PARAMOUNT-ET GJPI 6 13%ILE

2-03 81% 3-06 81% 4-08 84% 6-07 86%
 ST SR DF RA RW RL FA FU RH RUW UC UD TP TL RTR RTS
 49 46 43 25 42 36 17 30 39 39 35 22 18 33 38 30
 PPA 743M 93F 39P / YD 908M 81F 46P
 CDCB PTA 08/01/2016 5RECS 56%R 80%ILE
 429M 36F 22P 233CM\$ 218NM\$ 182FM\$ 210GM\$
 1.2PL 0.8DPR 0.4CCR 0.0HCR 3.02SCS
 AJCA 08/01/2016 PTAT 52%R 0.3 JUI -3.7
 JPI 49%R 90

4TH DAM:
 AVON ROAD CARA G

SISTER(S):
 AVON ROAD GANNON DESTINY {3}-ET 86%
 4-01 305 2 21170 4.9 1041 3.8 805 98DCR 2783C
 AVON ROAD GANNON GRACE {3}-ET 88%
 3-00 305 2 20300 4.9 988 3.8 764 98DCR 2641C

LOT 17 AHLEM BADGER CAROL 45700 {4}-ET USA 073561064 GT13K

BORN 12/07/2014 TATTOO / A5700 P9 BBR 100
 FEMALE EFI 6.9% JH1C JH2F

THE SEMEX ALLIANCE OWNER
 GUELPH, ON
 5198215060

CDCB GPTA 09/06/2016 ORECS 69%R 99%ILE
 769M 56F 33P 508CM\$ 490NM\$ 444FM\$ 452GM\$
 4.8PL 0.8DPR 1.6CCR 1.4HCR 2.93SCS
 AJCA 09/06/2016 GPTAT 68%R 1.1 GJUI 11.9
 GJPI 65%R 181

AHLEM FARMS PARTNERSHIP BREEDER
 HILMAR, CA

ST	SR	DF	RA	RW	RL	FA
1.0	0.4	0.7	HO.1	0.5	SO.0	SO.6
FU	RH	RUW	UC	UD	TP	TL
0.8	0.9	0.7	0.6	SI.0	CO.4	LO.3

WAUNAKEE LEGAL PERFORM
 USA 066857901 GT50K BBR 100 JH1F JH2F
 11J1E1114
 CDCB GPTA 08/01/2016 3549DAUS 137HRDS 44%RIP
 99%R 1097M -0.09% 34F 43%ILE
 99%R -0.08% 23P 281CM\$ 291NM\$ 315FM\$ 167GM\$
 3.3PL -3.6DPR -2.1CCR 2.8HCR 2.75SCS
 AJCA 08/01/2016 1673DAUS
 GPTAT 99%R 0.8 GJUI 5.6 GJPI 97%R 109

BRED: 05/17/2016 DUE: 02/20/2017 TO
 VERJATIN WESTSTAR-ET
 JECAN000109411770 200JE1064
 CDCB GPTA 08/01/2016
 70%R 981M 0.07% 61F 100%ILE
 70%R 0.05% 44P 565CM\$ 536NM\$ 468FM\$ 449GM\$
 4.8PL -0.8DPR -1.0CCR -0.3HCR 2.85SCS
 AJCA 08/01/2016 ODAUS
 GPTAT 71%R 1.3 GJUI 9.5 GJPI 67%R 201

FARIA BROTHERS APPARITION 24049 {2} 84%
 JE840003001574835 GT50K BBR 79 JH1F JH2F
 DHIA HERD # 74-97-4513 CONTROL # 159893
 2-08 283 2 17170 5.1 875 3.7 638 99DCR 2207C
 3-07 305 2 20230 5.0 1007 3.8 772 102DCR 2671C
 4-10 304 2 20720 4.9 1022 3.7 775 102DCR 2681C
 5-10 295 2 20330 5.2 1060 3.8 778 101DCR 2692C
 305 2X ME AVG 5L 20903M 1038F 775P 2680C
 PPA 2120M 131F 90P / YD 946M 85F 55P
 CDCB GPTA 09/06/2016 4RECS 67%R 99%ILE
 558M 42F 27P 485CM\$ 461NM\$ 403FM\$ 501GM\$
 4.5PL 3.6DPR 4.3CCR 3.1HCR 2.78SCS
 AJCA 09/06/2016 GPTAT 45%R 0.3 GJUI 7.2
 GJPI 59%R 179

DONOR DAM
 A.I. INTEREST EXPRESSED BY ABS AND GENEX

BROTHER(S):
 AHLEM PERFORM CHAMPION AT GENEX / CRI
 GJPI 138 84%ILE
 AHLEM CHILI CAVALIER-ET AT ABS GLOBAL
 GJPI 172 92%ILE

BW RENEGADE-ET
 USA 115883929 GT50K BBR 100 JH1F JH2F 200JE60
 CDCB GPTA 08/01/2016 7459DAUS 647HRDS 13%RIP
 99%R -74M 0.31% 58F 63%ILE
 99%R 0.11% 19P 388CM\$ 353NM\$ 267FM\$ 337GM\$
 2.5PL 0.7DPR 1.2CCR 0.9HCR 3.05SCS
 AJCA 08/01/2016 2946DAUS
 GPTAT 99%R 0.1 GJUI -0.3 GJPI 99%R 110

SISTER(S):
 AHLEM NEWS CAROL 48068-ET
 RANKS ON THE TOP 300 JPI HEIFER LIST
 AHLEM NEWS CAROL 48103-ET
 RANKS 41ST ON THE TOP 300 JPI HEIFER LIST

BW IATOLA CAROL ET515-ET 90%
 USA 115455250 GT50K BBR 100 JH1C JH2F
 TATTOO ET515 / ET515
 DHIA HERD # 93-24-0224 CONTROL # 4
 1-09 305 3 18230 4.9 890 3.7 666 98DCR 2303C
 6-04 305 3 24040 4.9 1174 3.6 857 94DCR 2963C
 8-05 279 3 24040 4.5 1093 3.6 860 95DCR 2940C
 305 2X ME AVG 3L 22320M 1088F 809P 2798C
 PPA 993M 87F 34P / YD 892M 55F 28P
 CDCB GPTA 09/06/2016 2RECS 86%R 60%ILE
 -21M -2F -3P 137CM\$ 142NM\$ 154FM\$ 198GM\$
 3.0PL 3.2DPR 2.6CCR 1.3HCR 3.02SCS
 AJCA 09/06/2016 GPTAT 82%R 1.3 GJUI 21.9
 GJPI 81%R 52

SIRE:
 FARIA BROTHERS BADGER {3}
 JE840003011199089 GT50K BBR 93 JH1F JH2F
 11E862
 CDCB GPTA 08/01/2016
 72%R 1015M -0.01% 46F 89%ILE
 73%R -0.02% 31P 463CM\$ 454NM\$ 432FM\$ 400GM\$
 4.8PL 0.1DPR 1.3CCR 2.2HCR 2.73SCS
 AJCA 08/01/2016 ODAUS
 GPTAT 71%R 0.6 GJUI 8.3 GJPI 69%R 174

DAM:
 AHLEM RENEGADE CAROL 38649-ET
 USA 070951141 GT8K BBR 100 JH1C JH2F
 TATTOO / L8649
 DHIA HERD # 93-24-0224 CONTROL # 38649

1-09 305 2 15840	5.7	896	3.9	619	97DCR	2142C
2-11 305 3 20820	5.8	1207	3.9	804	96DCR	2782C
305 2X ME AVG	2L	21345M	1196F	825P	2856C	

2-03 82%	3-03 90%	4-03 91%
ST SR DF RA RW RL FA FU RH RUW UC UD TP TL RTR RTS		
35 38 32 18 39 19 32 39 42	42 38 28 35 29 38 28	

PPA 1045M 241F 76P / YD 333M 150F 42P
 CDCB GPTA 09/06/2016 3RECS 80%R 99%ILE
 -25M 58F 17P 496CM\$ 468NM\$ 401FM\$ 443GM\$
 5.4PL 1.4DPR 1.3CCR 0.5HCR 3.07SCS
 AJCA 09/06/2016 GPTAT 77%R 1.4 GJUI 22.1
 GJPI 75%R 147

RANKS ON THE TOP 1-1/2% LIST FOR JPI

BROTHER(S):
 AHLEM HEADLINE CARLTON 21689-ET AT ANDROGENICS
 GJPI 62 26%ILE

SIRE: SC GOLD DUST PARAMOUNT IATOLA-ET
 GJPI 26 19%ILE

SISTER(S):
 AHLEM ACTION CAROL 32024 90%
 5-03 305 3 25210 4.9 1244 3.6 906 95DCR 3132C
 AHLEM HEADLINE CAROL 34265-ET 90%
 4-04 299 3 24550 4.0 978 3.5 855 94DCR 2750C
 AHLEM MEDALIST CAROL 38952-ET 86%
 2-09 305 3 19720 5.2 1027 3.8 759 95DCR 2627C
 AHLEM MEDALIST CAROL 39305-ET 84%
 2-09 305 3 21180 4.9 1038 3.8 813 94DCR 2790C

NEXT DAM:
 BW AVERY KATIE ET121-ET 93%
 6-06 365 3 36530 4.8 1747 3.2 1172 DHIR 4046C
 DAM OF BW ACADEMY-ET
 SIRE: BANCREST LESTER AVERY GJPI -18 12%ILE

4TH DAM:
 BW BERRETTA PRIZE G525 92%
 3-01 305 2 25570 4.0 1014 3.7 936 DHIR 2843C
 2015 GREAT COW CONTEST FINALIST

SISTER(S):
 BW CENTURION ENID K783 94%
 6-00 365 3 37140 4.7 1734 3.2 1183 DHIR 4083C
 BW BOMBER LIZZIE ET299-ET 88%
 1-10 365 2 25573 5.1 1302 3.4 869 DHIR 3003C
 BW JACE JENNY ET336-ET 91%
 5-08 305 3 30310 4.3 1317 3.3 1009 98DCR 3485C
 BW JACE CARLY ET344-ET 91%
 5-03 305 3 28920 4.7 1347 3.6 1041 104DCR 3597C
 BW SULTAN ANNIE ET371-ET 90%
 3-01 365 3 33520 4.5 1510 3.4 1137 DHIR 3928C
 OVERALL PRODUCTION AWARD WINNER, 2007 WESTERN NATIONAL
 1ST JR 2-YEAR-OLD, 2007 CA STATE FAIR
 2ND JR 3-YEAR-OLD, 2008 CA STATE FAIR
 BW SULTAN CARLY ET409-ET 90%
 3-00 305 3 28220 4.1 1150 3.2 910 104DCR 3096C
 BW IATOLA VALERIE ET516-ET 91%
 3-10 296 3 26810 4.6 1220 3.6 961 103DCR 3283C
 BW LEGION COED-ET 91%
 4-11 305 2 21520 5.2 1111 3.1 662 97DCR 2283C
 BW LEGION GALIANA ET629-ET 94%
 3-10 305 3 28060 4.4 1232 3.6 1024 104DCR 3392C
 1ST JR 3-YEAR-OLD, 2012 CA STATE FAIR
 3RD 4-YEAR-OLD, 2013 CA STATE FAIR
 BW LEGION CLEO ET631-ET 91%
 2-00 305 3 24360 4.1 1002 3.3 807 103DCR 2718C
 BW LEGION KALINA ET636-ET 90%
 3-01 287 3 22920 4.4 1018 3.4 778 103DCR 2688C
 BW BLACKSTONE CHELSEY ET643-ET 91%
 4-08 305 3 28540 5.1 1445 3.4 979 103DCR 3383C
 BW LEGION CAYLIE ET702-ET 88%
 4-04 305 3 28050 4.3 1216 3.8 1055 104DCR 3412C
 BW RENEGADE KATIE ET749-ET 90%
 3-05 305 3 25740 5.6 1447 3.8 966 92DCR 3342C
 RANKS ON THE TOP 1-1/2% LIST FOR JPI
 BW VALENTINO HELEN ET784-ET 92%
 3-04 305 3 32640 4.3 1411 3.5 1149 104DCR 3849C
 RANKS ON THE TOP 1-1/2% LIST FOR JPI
 BW MERCHANT KATIE IF85-ET 90%
 3-01 305 3 21920 4.7 1033 3.6 783 104DCR 2707C

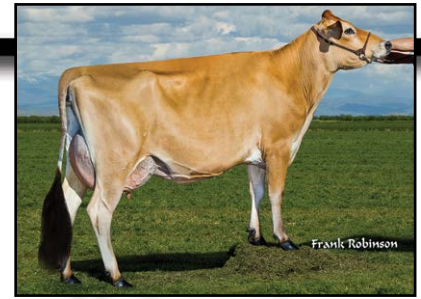

AHLEM RENEGADE CAROL 38649-ET
 Dam of Lot 17



AHLEM HEADLINE CAROL 34265-ET
 Sister to Dam of Lot 17



BW IATOLA CAROL ET515-ET
 Grandam of Lot 17



BW AVERY KATIE ET121-ET
 Great-Grandam of Lot 17



BW BERRETTA PRIZE G525
 Fourth Dam of Lot 17



RATLIFF DUALLY PARIS
Sister to Lot 18



RATLIFF MINISTER PORSCHA-ET
Dam of Lot 18



RATLIFF F PRIZE PRECIOUS
Sister to Dam of Lot 18



RATLIFF HERMITAGE PENELOPE
Great-Grandam of Lot 18

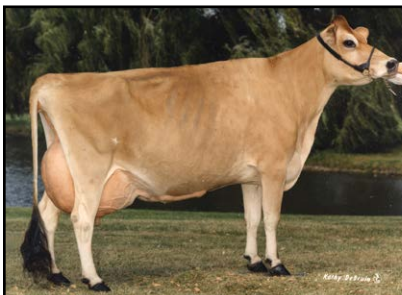

KENNEDYS DEACON PENNY
Fourth Dam of Lot 18

LOT 18 RATLIFF EXCITATION PEPPERMINT-ET JE840003125089295

BORN 09/06/2014 PO
FEMALE EFI 5.3% AMERICAN ID 1154 / 1154

PA -969M -22F -27P
-162CM\$ -170NM\$ -189FM\$
-0.2PL 0.6DPR 1.6CCR 0.2HCR 3.06SCS
PA TYPE 0.3 JPI 37%R -76
ST SR DF RA RW RL FA
1.1 0.4 -0.7 H0.9 0.4 P1.1 S1.3
FU RH RUW UC UD TP TL
2.0 -0.2 -0.4 -0.1 S3.1 C0.1 L0.0

BRED: 01/10/2016 DUE: 10/15/2016 TO
RATLIFF GOLD DEUCE
JE840003125089294
PA -1276M -35F -38P
-199CM\$ -196NM\$ -187FM\$
1.4PL 0.1DPR 0.5CCR 0.1HCR 3.18SCS
PA TYPE 1.1 JPI 42%R -104

SISTER(S):
RATLIFF DUALLY PARIS 91%
3-06 305 2 18580 6.2 1159 4.0 744 95DCR 2576C
6TH SR 3-YEAR-OLD, 2014 ALL AMERICAN OPEN SHOW
6TH FUTURITY, 2014 ALL AMERICAN OPE SHOW
9TH SR 3-YEAR-OLD, 2014 INTERNATIONAL JERSEY SHOW
1ST SR 3-YEAR-OLD, 2014 KS STATE FAIR
BEST BRED AND OWNED, 2013 ALL AMERICAN OPEN SHOW
6TH SR 2-YEAR-OLD, 2013 ALL AMERICAN OPEN SHOW
4TH SR 2-YEAR-OLD, 2013 INTERNATIONAL JERSEY SHOW
2ND SR 2-YEAR-OLD, 2013 KS STATE FAIR
RATLIFF COMERICA PEPSI 85%
1-11 305 2 15630 6.1 948 3.7 582 94DCR 2013C
RATLIFF EXCITATION PANSY-ET 87%
RATLIFF APPLEJACK PENNY 89%
1ST JR 2-YEAR-OLD AND HM INT. CHAMPION, 2016 IL
STATE FAIR
RATLIFF EXCITATION PETUNIA-ET 88%

SIRE:
BRIDON EXCITATION
JECAN000008572453 GT50K BBR 100 JH1F JH2F
200JE136
CDCB GPTA 08/01/2016 2099DAUS 715HRDS 11%RIP
98%R -1157M 0.12% -32F 3%ILE
98%R 0.03% -36P -225CM\$ -219NM\$ -204FM\$ -216GM\$
0.0PL -1.0DPR 0.7CCR 0.9HCR 3.14SCS
AJCA 08/01/2016 1461DAUS
GPTAT 98%R 0.8 GJUI 28.3 GJPI 97%R -100

DAM:
RATLIFF MINISTER PORSCHA-ET
USA 116498535
TATTOO CK / 705
DHIA HERD # 48-14-0191 CONTROL # 815
2-00 305 2 17280 5.6 968 3.7 646 95DCR 2235C
3-02 302 2 21000 5.5 1164 3.8 791 93DCR 2737C
4-02 305 2 20530 5.5 1126 3.9 806 95DCR 2790C
5-05 293 2 26690 5.6 1500 3.8 1017 95DCR 3519C
6-05 305 2 24520 5.1 1239 3.8 925 95DCR 3200C
305 2X ME AVG 5L 23105M 1261F 882P 3052C

3-04 91% 4-08 93% 5-11 94% 6-07 95%
ST SR DF RA RW RL FA FU RH RUW UC UD TP TL RTR RTS
69 48 45 22 50 25 40 50 48 50 35 22 30 26 33 30

PPA -542M 73F 31P / YD -1922M -2F -25P
CDCB PTA 08/01/2016 5RECS 60%R 8%ILE
-1218M -16F -24P -98CM\$ -120NM\$ -173FM\$ -51GM\$
-0.4PL 2.2DPR 2.5CCR -0.5HCR 2.98SCS
AJCA 08/01/2016 PTAT 53%R -0.2 JUI 11.5

JPI 51%R -51
NASCO TYPE AND PRODUCTION WINNER, 2015 ALL AMERICAN
NASCO TYPE AND PRODUCTION WINNER, 2015 WDE
5TH LIFETIME CHEESE PRODUCTION, 2015 ALL AMERICAN
5TH LIFETIME CHEESE PRODUCTION, 2015 INTERNATIONAL
JERSEY SHOW
GRAND CHAMPION, 2014 KANSAS STATE FAIR
6TH 4-YEAR-OLD, 2013 ALL AMERICAN
2ND 4-YEAR-OLD, 2013 INTERNATIONAL JERSEY SHOW
GRAND CHAMPION, 2013 KANSAS STATE FAIR
RES. INT. CHAMPION, 2012 ALL AMERICAN
5TH SR 2-YEAR-OLD, 2011 ALL AMERICAN
3RD SR 2-YEAR-OLD, 2011 CENTRAL NATIONAL

SISTER(S):
RATLIFF IMPERIAL PENNY 88%
3-00 305 2 16670 4.2 697 3.7 610 94DCR 1962C
RATLIFF F PRIZE PRECIOUS 93%
8-10 305 2 16180 5.6 907 4.4 709 97DCR 2439C
RATLIFF TREAT PAIGE 90%
3-11 283 2 16650 5.1 845 3.5 584 94DCR 2018C
RATLIFF MASON PAISELY 84%

RON & CHRISTY RATLIFF, TRUSTEE BREEDER & OWNER
GARNETT, KS
785-448-2603

LESTER SAMBO
USA 000658836 GT50K BBR 100 JH1F JH2F
7JE356
CDCB GPTA 08/01/2016 9221DAUS 2273HRDS 4%RIP
99%R -705M 0.07% -21F 8%ILE
99%R 0.01% -23P -105CM\$ -98NM\$ -81FM\$ -80GM\$
1.2PL 0.3DPR 1.9CCR 0.9HCR 3.15SCS
AJCA 08/01/2016 4462DAUS
GPTAT 99%R 1.2 GJUI 16.0 GJPI 99%R -56

JASPAR RENAISSANCES EVENING EX 91-3E (CAN)
JECAN00000599920 GI BBR 100 JH1F
TATTOO HCJ / 12E
2-11 305 2 18676 6.0 1125 4.0 747 CAN 2587C
3-11 305 2 20489 5.6 1153 4.0 814 CAN 2819C
6-11 305 2 23031 6.0 1378 3.8 878 CAN 3039C
8-05 305 2 22639 5.8 1314 3.9 882 CAN 3053C
CDCB GPTA 09/06/2016 ORECS 85%R 0%ILE
-1795M -52F -58P -409CM\$ -401NM\$ -382FM\$ -334GM\$
-1.5PL 0.7DPR 2.0CCR 2.4HCR 3.02SCS
AJCA 09/06/2016 GPTAT 73%R 0.4 GJUI 16.1
GJPI 79%R-173

SELECT-SCOTT MINISTER-ET
JECAN000101483843 GTHD BBR 100 JH1F JH2F
200JE427
CDCB GPTA 08/01/2016 1815DAUS 803HRDS 6%RIP
99%R -1751M 0.23% -42F 3%ILE
99%R 0.10% -44P -280CM\$ -291NM\$ -315FM\$ -240GM\$
0.2PL 1.4DPR 1.5CCR -2.0HCR 3.16SCS
AJCA 08/01/2016 1225DAUS
GPTAT 98%R 0.4 GJUI 16.1 GJPI 97%R -134

RATLIFF MISTER T PATCHES 93%
USA 003955602 GT
TATTOO CK77 / CK77
DHIA HERD # 48-14-0191 CONTROL # 78
2-00 305 2 15170 4.4 667 3.7 554 DHIR 1788C
3-03 274 2 14280 4.5 641 4.0 570 88DCR 1771C
4-03 305 2 16570 4.0 663 3.6 600 93DCR 1842C
5-03 305 2 17580 4.0 701 3.6 627 92DCR 1992C
6-03 305 2 13320 4.8 641 3.8 509 94DCR 1732C
7-07 305 2 22530 5.0 1121 3.5 795 93DCR 2748C
9-03 305 2 20670 4.0 837 3.5 725 90DCR 2344C
10-11 305 2 18060 4.4 797 3.4 606 91DCR 2093C
12-09 305 2 18750 4.5 848 3.2 601 96DCR 2074C
305 2X ME AVG 10L 18420M 805F 652P 2147C
PPA -2017M -116F -64P / YD -2085M -84F -64P
CDCB PTA 08/01/2016 4RECS 72%R 3%ILE
-1064M -33F -32P -236CM\$ -239NM\$ -247FM\$ -112GM\$
-2.0PL 3.6DPR 3.8CCR 0.4HCR 2.88SCS
AJCA 08/01/2016 PTAT 60%R -1.0 JUI -3.4
JPI 59%R -92

SIRE: OSBS MISTER T GJPI -69 5%ILE

SISTER(S):
GREEN VIEWS CHOICE PENELOPE 82%
4-10 305 2 13900 5.1 714 3.7 520 91DCR 1799C
GREEN VIEWS ALL AMERICAN PENNY 81%
4-00 305 2 14460 4.4 638 3.6 524 89DCR 1747C

NEXT DAM:
RATLIFF HERMITAGE PENELOPE 91%
3-05 305 2 15410 4.9 749 3.7 575 DHIA 1870C
4TH, 1997 NATIONAL JERSEY JUG
1ST JR 3-YEAR-OLD, 1997 KS STATE FAIR
RES. GRAND CHAMPION, 1997 KS STATE FAIR

SIRE: REBOB DUNCAN HERMITAGE-ET GJPI -107 3%ILE

4TH DAM:
KENNEDYS DEACON PENNY 94%
6-04 268 2 18180 4.6 832 3.7 679 DHIR 2209C
5TH AGED COW, 1997 ALL AMERICAN
GRAND CHAMPION, 1997 KS STATE FAIR
GRAND CHAMPION, 1997 TULSA STATE FAIR

LOT 19 DISCOVERYS VERBATIM VELVET USA 119120923



BORN 08/02/2014 TATTOO DY10 / DY10
 DHIA HERD # 41-74-9143 CONTROL # 1104
 FEMALE EFI 4.6%

KREJCI, KEVIN BREEDER & OWNER
 WOODBURY, MN
 715-214-8119

2-00 85%
 ST SR DF RA RW RL FA FU RH RUW UC UD TP TL RTR RTS
 38 29 33 26 38 14 34 37 37 33 34 36 24 23 33 36
 PPA -1184M 5F -19P / YD -1343M 15F -27P
 CDCB PTA 08/01/2016 1RECS 45%R 2%ILE
 -1072M -22F -27P -263CM\$ -268NM\$ -281FM\$ -265GM\$
 -2.6PL -1.7DPR -1.5CCR -0.1HCR 3.13SCS
 PA TYPE 0.9 JUI JPI 37%R-110
 ST SR DF RA RW RL FA
 1.1 0.0 0.1 HO.8 0.3 PO.8 SO.8
 FU RH RUW UC UD TP TL
 1.3 0.2 0.2 0.0 S1.7 CO.3 LO.4

FRESH: 05/20/2016
 SELLING OPEN

SISTER(S):
 DISCOVERYS VERBATIM VOODOO 86%

SIRE:
 ARETHUSA VERBATIM RESPONSE-ET
 USA 116023076 GT50K BBR 100 JH1F JH2F
 94JE3704
 CDCB GPTA 08/01/2016 656DAUS 313HRDS 24%RIP
 97%R -1657M 0.32% -20F 4%ILE
 97%R 0.11% -39P -186CM\$ -202NM\$ -241FM\$ -164GM\$
 -0.6PL 0.3DPR 1.7CCR 1.9HCR 3.08SCS
 AJCA 08/01/2016 490DAUS
 GPTAT 96%R 0.9 GJUI 11.7 GJPI 94%R -106

DAM:
 DEMMERS TEQUILA VANESSA
 USA 117871065
 TATTOO AD10 / AD10
 DHIA HERD # 41-74-9143 CONTROL # 1006
 1-11 321 2 12200 4.5 546 3.8 465 DHIA
 3-01 30 2 1469 5.1 75 3.9 58 RIP

2-01 87%
 ST SR DF RA RW RL FA FU RH RUW UC UD TP TL RTR RTS
 29 28 38 25 25 28 38 50 45 25 38 26 25
 PPA -2496M -145F -71P / YD -1784M -128F -59P
 CDCB PTA 08/01/2016 2RECS 51%R 2%ILE
 -562M -32F -18P -290CM\$ -284NM\$ -270FM\$ -299GM\$
 -2.5PL -2.0DPR -2.8CCR -1.9HCR 3.14SCS
 AJCA 08/01/2016 PTAT 37%R 0.8 JUI 12.7
 JPI 40%R -99

HOLLYLANE R RESPONSE-ET
 USA 000660024 158JE19
 CDCB PTA 08/01/2016 137DAUS 43HRDS 2%RIP
 95%R -1233M 0.09% -42F 3%ILE
 95%R 0.02% -41P -327CM\$ -313NM\$ -281FM\$ -227GM\$
 -1.5PL 1.4DPR 2.6CCR 3.2HCR 3.23SCS
 AJCA 08/01/2016 101DAUS
 PTAT 92%R 1.0 JUI 21.3 JPI 89%R -123
 HURONIA CENTURION VERONICA 20J 97%
 JECAN000010206465 GI BBR 100 JH1F
 TATTOO UZA / 20J
 DHIA HERD # 16-06-0456 CONTROL # 10104
 4-09 305 2 21352 5.6 1205 3.9 835 DHIA 2891C
 365 2 24568 5.7 1399 4.0 977 3383C
 6-08 305 2 20819 5.5 1147 3.8 794 DHIR 2748C
 365 2 24442 5.6 1380 3.9 955 DHIR 3306C
 305 2X ME AVG 4L 23517M 1256F 922P 3164C
 CDCB GPTA 09/06/2016 ORECS 95%R 9%ILE
 -1481M -18F -28P -80CM\$ -105NM\$ -165FM\$ -64GM\$
 1.0PL 1.4DPR 2.2CCR 0.3HCR 3.15SCS
 AJCA 09/06/2016 GPTAT 89%R 0.3 GJUI 10.2
 GJPI 92%R -68

TOWER VUE PRIME TEQUILA-ET
 USA 114816452 GTHD BBR 100 JH1F JH2F 76JE156
 CDCB GPTA 08/01/2016 2332DAUS 844HRDS 15%RIP
 99%R -1659M 0.26% -32F 0%ILE
 99%R 0.11% -40P -419CM\$ -426NM\$ -445FM\$ -472GM\$
 -3.4PL -3.6DPR -5.1CCR -1.8HCR 3.33SCS
 AJCA 08/01/2016 1700DAUS
 GPTAT 99%R 1.8 GJUI 27.4 GJPI 97%R -172

DREAMCREEK JADE VICTORIA 90%
 USA 116161754
 TATTOO DC20 / DC20
 2-00 331 2 16819 5.5 926 3.8 631 DHIA
 2-11 266 2 13689 4.8 662 3.7 505 DHIA
 4-00 339 2 18047 5.1 917 3.8 688 DHIA
 5-05 210 2 15229 4.8 724 3.4 524 RIP
 18712 896 645 PME
 CDCB PTA 08/01/2016 ORECS 14%R 11%ILE
 538M -13F 4P -106CM\$ -86NM\$ -39FM\$ -71GM\$
 -1.5PL 0.0DPR -0.3CCR -0.5HCR 2.96SCS
 AJCA 08/01/2016 PTAT 6%R -0.5 JUI -4.6
 JPI 8%R -11

SIRE: GIPRAT BELLES JADE-ET GJPI -24 15%ILE
 SISTER(S):
 DREAMCREEK EXTREME VICTORIOUS 91%
 STADVIEW JADE HAZEL-ET 88%

NEXT DAM:
 HALLA BERT VERONICA 88%
 SIRE: CAL-A-NAN TB MAGIC BERT GJPI -68 5%ILE

4TH DAM:
 WOODMOHR JUNO VALERIE 92%



WAUNAKEE LEGAL PUFF-ET
Dam of Lot 20



WAUNAKEE JEVON PROMIS 2058
Grandam of Lot 20



WAUNAKEE JACE PANNY-ET
Sister to Grandam of Lot 20



AHLEM B JOHN PRINCESS 3183-ET
Great-Grandam of Lot 20



AHLEM BSB PRINCESS 6112 {6}
Fourth Dam of Lot 20

LOT 20 WAUNAKEE MARVEL PANACEA 4270-ET USA 073850523 GT13K

BORN 07/07/2014 P9 BBR 100
FEMALE EFI 7.4% AMERICAN ID 4270 / 4270
JH1F JH2F

LAUFENBERG, GERALD
MOUNT HOREB, WI
608-437-5393

BREEDER & OWNER

1-10 80 2 5502 4.0 218 2.6 141 RIP
18068 783 500 PACT

FRESH: 06/05/2016
SELLING OPEN

69 LBS. MILK ON AUGUST TEST DAY

2-00 85%
ST SR DF RA RW RL FA FU RH RUW UC UD TP TL RTR RTS
27 28 39 22 42 26 27 35 38 42 38 22 26 18 25 26

CDCB GPTA 09/06/2016 ORECS 73%R 98%ILE
966M 28F 20P 375CM\$ 387NM\$ 415FM\$ 330GM\$
5.5PL -0.1DPR 1.0CCR 1.1HCR 2.88SCS
AJCA 09/06/2016 GPTAT 72%R 1.2 GJUI 22.9
GJPI 69%R 139

ALL LYNNS LOUIE VALENTINO-ET
USA 116279413 GT50K BBR 100 JH1C JH2F
7JE1038
CDCB GPTA 08/01/2016 8724DAUS 1019HRDS 21%RIP
99%R 787M -0.06% 25F 64%ILE
99%R -0.01% 26P 361CM\$ 356NM\$ 343FM\$ 237GM\$
5.9PL -2.0DPR -2.7CCR 0.2HCR 2.99SCS
AJCA 08/01/2016 4315DAUS
GPTAT 99%R 2.0 GJUI 19.0 GJPI 99%R 128

ST SR DF RA RW RL FA
0.1 -0.4 1.0 H0.7 0.0 S0.0 L0.1
FU RH RUW UC UD TP TL
1.7 1.7 1.3 0.1 S2.2 C0.7 S0.9

IMPULS MONICAS MARVEL-ET 91%
USA 116279570 GI BBR 100 JH1F
TATTOO / A1195
DHIA HERD # 35-57-0960 CONTROL # 1195
2-02 305 3 22170 4.4 965 3.7 817 94DCR 2678C
3-10 305 2 21100 4.9 1027 3.9 825 98DCR 2790C
5-00 305 3 29270 4.7 1369 3.9 1152 93DCR 3793C
6-06 305 3 23260 4.1 964 3.6 846 94DCR 2717C
305 2X ME AVG 4L 23015M 1052F 892P 2924C
PPA 1440M 67F 93P / YD 704M 67F 66P
CDCB GPTA 09/06/2016 4RECS 80%R 89%ILE
9M 16F 16P 291CM\$ 263NM\$ 198FM\$ 274GM\$
3.1PL 1.5DPR 2.5CCR 0.8HCR 2.98SCS
AJCA 09/06/2016 GPTAT 74%R 0.6 GJUI 12.0
GJPI 75%R 99

BROTHER(S):
WAUNAKEE EXHORT AT ALTA GENETICS
GJPI 156 92%ILE
WAUNAKEE JAMMER PURE {5}-ET AT SELECT SIRES
GJPI 163 86%ILE

SISTER(S):
WAUNAKEE MARVEL PANIC 4252-ET 83%
WAUNAKEE MARVEL PUK 4267-ET 86%
WAUNAKEE MARLO PALLIE 4785 {3}-ET
RANKS ON THE TOP 300 JPI HEIFER LIST
WAUNAKEE MARLO PASSION 4920 {3}-ET
RANKS ON THE TOP 300 JPI HEIFER LIST
WAUNAKEE MARLO PERLA 4951 {3}-ET
RANKS ON THE TOP 300 JPI HEIFER LIST

SIRE:
ALL LYNNS VALENTINO MARVEL
USA 117422971 GT50K BBR 100 JH1C JH2F
11JE1118
CDCB GPTA 08/01/2016 4441DAUS 163HRDS 40%RIP
99%R 545M 0.04% 34F 64%ILE
99%R 0.00% 20P 364CM\$ 356NM\$ 336FM\$ 255GM\$
4.8PL -2.0DPR -0.9CCR -0.3HCR 2.93SCS
AJCA 08/01/2016 1756DAUS
GPTAT 99%R 1.6 GJUI 22.0 GJPI 97%R 120

TOLLENAARS IMPULS LEGAL 233-ET
USA 061929249 GTHD BBR 100 JH1C JH2F
29JE3506
CDCB GPTA 08/01/2016 9776DAUS 1014HRDS 16%RIP
99%R 325M -0.05% 5F 33%ILE
99%R 0.03% 17P 249CM\$ 237NM\$ 207FM\$ 225GM\$
3.6PL 0.5DPR 1.9CCR 3.6HCR 3.00SCS
AJCA 08/01/2016 4467DAUS
GPTAT 99%R 1.0 GJUI 21.5 GJPI 99%R 104

DAM:
WAUNAKEE LEGAL PUFF-ET
USA 070399231 GT3K BBR 100 JH1F
DHIA HERD # 35-36-1424 CONTROL # 8576
2-00 305 3 24760 4.1 1004 3.4 837 92DCR 2764C
3-06 305 3 27870 4.5 1260 3.5 983 97DCR 3377C
305 2X ME AVG 2L 27882M 1198F 976P 3270C

WAUNAKEE JEVON PROMIS 2058 86%
USA 116069883 GT50K BBR 100 JH1F JH2F
TATTOO / W2058
DHIA HERD # 35-25-0350 CONTROL # 2058
1-11 280 3 26010 5.7 1470 3.1 809 85DCR 2791C
305 2X ME AVG 1L 31119M 1803F 1000P 3452C
PPA 3114M 136F 110P / YD 3650M 161F 123P
CDCB GPTA 09/06/2016 1RECS 86%R 97%ILE
778M 15F 21P 342CM\$ 341NM\$ 338FM\$ 347GM\$
4.7PL 2.2DPR 3.1CCR 1.2HCR 2.83SCS
AJCA 09/06/2016 GPTAT 82%R 0.5 GJUI 6.0
GJPI 82%R 129
SIRE: FOREST GLEN MECCAS JEVON-ET GJPI 43 22%ILE

2-08 86% 4-00 90%
ST SR DF RA RW RL FA FU RH RUW UC UD TP TL RTR RTS
36 37 36 26 35 29 34 37 42 43 27 26 37 18 40 30
PPA 3918M 77F 107P / YD 2930M 60F 83P
CDCB GPTA 09/06/2016 3RECS 76%R 99%ILE
934M 20F 27P 400CM\$ 397NM\$ 389FM\$ 358GM\$
5.4PL 0.4DPR 1.8CCR 2.8HCR 2.85SCS
AJCA 09/06/2016 GPTAT 74%R 1.0 GJUI 21.4
GJPI 73%R 159

RANKS ON THE TOP 1-1/2% LIST FOR JPI
BROTHER(S):
WAUNAKEE MERCHANT PROSPECT-ET AT ABS GLOBAL
GJPI 70 27%ILE
WAUNAKEE PREMIER PLAYER-ET AT ABS GLOBAL
GJPI 118 51%ILE
WAUNAKEE PREMIER PITCHER-ET AT ABS GLOBAL
GJPI 106 45%ILE
WAUNAKEE CRITIC PERKY-P-ET AT ABS GLOBAL
GJPI 119 52%ILE
WAUNAKEE DIGNITARY PROGRESS-ET AT ABS GLOBAL
GJPI 139 73%ILE
WAUNAKEE DIGNITARY PROTECTOR-ET AT ABS GLOBAL
GJPI 168 85%ILE
SISTER(S):
WAUNAKEE LOUIE PANSY 2605 86%
3-03 305 3 24670 4.9 1201 3.7 916 94DCR 3168C
WAUNAKEE ECLIPES POLITE-ET 88%
2-01 305 2 19940 4.4 878 3.5 697 96DCR 2369C
WAUNAKEE MERCHANT PRICKLE 3241-ET 90%
3-00 305 2 20110 5.5 1105 3.8 773 98DCR 2675C
WAUNAKEE CRITIC PLEDGE 3433-P-ET 88%
2-00 305 3 25480 4.6 1161 3.4 863 93DCR 2981C
RANKS ON THE TOP 1-1/2% LIST FOR JPI
WAUNAKEE CRITIC PAGE 3434-P-ET 86%
2-11 305 3 21060 4.4 937 3.4 723 97DCR 2498C
WAUNAKEE DIGNITARY PASSION 3918-ET 83%
1-10 305 2 18650 4.8 903 3.7 688 97DCR 2379C
RANKS ON THE TOP 1-1/2% LIST FOR JPI
WAUNAKEE DIGNITARY PATSY 3927-ET 82%
1-11 305 3 21570 4.7 1022 3.4 723 95DCR 2497C
RANKS ON THE TOP 1-1/2% LIST FOR JPI

NEXT DAM:
AHLEM B JOHN PRINCESS 3183-ET 91%
6-09 305 3 35900 4.8 1728 3.2 1153 94DCR 3980C
SIRE: FOREST GLEN BARBERS JOHN-ET GJPI 10 14%ILE
4TH DAM:
AHLEM BSB PRINCESS 6112 {6} 93%
4-05 365 3 32068 4.8 1552 3.8 1219 DHIR 4176C

LOT 21 IATOLAS ROYAL USA 119263996



BORN 06/14/2014 TATTOO / W61 PO
 FEMALE EFI 6.6%

WILEY, HEDRICK JR BREEDER & OWNER
 MAUSTON, WI
 608-547-5101

PA -915M -11F -18P
 -60CM\$ -80NM\$ -130FM\$
 -0.4PL 0.8DPR 0.8CCR 0.9HCR 2.88SCS
 PA TYPE -0.3 JPI 33%R -45
 ST SR DF RA RW RL FA
 -0.1 -0.4 -0.7 H0.8 0.1 P0.4 L0.3
 FU RH RUW UC UD TP TL
 -0.1 -0.3 -0.2 -0.3 S0.4 W0.6 L0.1

ROCK ELLA PARAMOUNT-ET
 USA 000663877 GTHD BBR 100 JH1C JH2F 7JE442
 CDCB GPTA 08/01/2016 16955DAUS 2823HRDS 4%RIP
 99%R -53M -0.01% -4F 13%ILE
 99%R 0.03% 3P 25CM\$ 18NM\$ 1FM\$ 25GM\$
 0.2PL 0.2DPR 0.2CCR 0.9HCR 3.05SCS
 AJCA 08/01/2016 8655DAUS
 GPTAT 99%R 0.3 GJUI -0.9 GJPI 99%R 6

BRED: 01/22/2016 DUE: 10/27/2016 TO
 SV JADE HIRED GUN-ET
 USA 115093063 94JE3720
 CDCB GPTA 08/01/2016 1804DAUS 587HRDS 18%RIP
 99%R -1439M 0.27% -19F 8%ILE
 99%R 0.12% -29P -37CM\$ -59NM\$ -109FM\$ 11GM\$
 2.5PL 3.1DPR 3.9CCR 1.3HCR 3.11SCS
 AJCA 08/01/2016 1110DAUS
 GPTAT 99%R 1.0 GJUI 16.4 GJPI 98%R -42

WILLIAMS IMPRESSIVE IDEA-ET 90%
 USA 110119067
 TATTOO / 42K
 DHIA HERD # 21-13-0159 CONTROL # 802
 2-00 305 2 19960 4.8 968 3.5 692 100DCR V 2392C
 3-05 305 2 20096 4.7 950 3.6 715 90DCR 2472C
 305 2X ME AVG 2L 23874M 1130F 840P 2906C
 PPA -1356M -30F -44P / YD -1442M -34F -47P
 CDCB PTA 08/01/2016 2RECS 83%R 5%ILE
 -504M -10F -17P -173CM\$ -171NM\$ -166FM\$ -91GM\$
 -3.2PL 1.6DPR 0.8CCR -0.2HCR 2.96SCS
 AJCA 08/01/2016 PTAT 76%R 0.2 JUI 2.8
 JPI 76%R -58

SIRE:
 SC GOLD DUST PARAMOUNT IATOLA-ET
 USA 112118277 GTHD BBR 100 JH1F JH2F 29JE3301
 CDCB GPTA 08/01/2016 18128DAUS 2459HRDS 6%RIP
 99%R -311M 0.11% 7F 19%ILE
 99%R 0.05% -2P 108CM\$ 93NM\$ 59FM\$ 94GM\$
 0.9PL 0.3DPR 0.2CCR 0.1HCR 2.96SCS
 AJCA 08/01/2016 9397DAUS
 GPTAT 99%R 1.2 GJUI 15.7 GJPI 99%R 26

COMFORT ROYAL ALF-ET
 USA 000651068 GTHD BBR 100 JH1F JH2F 1JE382
 CDCB GPTA 08/01/2016 18854DAUS 3568HRDS 5%RIP
 99%R -847M 0.13% -17F 8%ILE
 99%R 0.11% -10P -40CM\$ -74NM\$ -154FM\$ -71GM\$
 0.2PL 0.1DPR 0.2CCR 1.8HCR 2.78SCS
 AJCA 08/01/2016 7697DAUS
 GPTAT 99%R -0.9 GJUI -13.4 GJPI 99%R -33

DAM:
 WILEYS CELIAS ROYAL
 USA 111257805
 TATTOO / W54
 7-07 305 2 17480 4.6 806 3.8 666 92DCR 2215C
 305 2X ME AVG 1L 16912M 774F 648P 2139C
 4-05 90% 8-07 91%
 ST SR DF RA RW RL FA FU RH RUW UC UD TP TL RTR RTS
 38 42 43 28 35 37 28 40 36 32 42 33 20 43

WILEYS CELIAS CYNDY 82%
 USA 003853038 GT
 TATTOO / W52
 DHIA HERD # 98-35-0036 CONTROL #
 PA -2189M -43F -57P
 -415CM\$ -433NM\$ -483FM\$
 -3.5PL 2.4DPR 2.5CCR 1.5HCR 2.83SCS
 PA TYPE -2.7 JPI 30%R -200
 SIRE: VALLEYSTREAM SILVER BEACON GJPI -120 3%ILE

PA -1518M -30F -33P
 -227CM\$ -253NM\$ -318FM\$
 -1.7PL 1.2DPR 1.3CCR 1.6HCR 2.80SCS
 PA TYPE -1.8 JPI 32%R -116

NEXT DAM:
 MILKY WAY CELIAS CYNDY 91%
 SIRE: MURRAY CELIAS MASTER CARR-ET JPI -251 0%ILE

SISTER(S):
 REMAKES CELIAS NINA 86%

4TH DAM:
 MILKYWAY EMPIRES CYNDY LYNNE



LOT 22 MEAD-MANOR TEQUILA PEACHES USA 119278064

BORN 06/01/2014 TATTOO R017 / R017 P0
FEMALE EFI 4.9%

MOEDE MIKE AND MEGAN OWNER
ALGOMA, WI
920-255-0937

2-00 72 2 4343 4.4 189 3.2 138 RJP
23267 1048 789 PME

MOEDE, MIKE BREEDER
ALGOMA, WI

2-01 87%

ST SR DF RA RW RL FA FU RH RUW UC UD TP TL RTR RTS
43 31 38 21 31 24 25 34 46 33 33 42 30 23 37 31

GIL-BAR SPARKLER PRIMETIME
USA 000663520 36JE23
CDCB PTA 08/01/2016 142DAUS 42HRDS 3%RIP
95%R -1933M 0.24% -49F 0%ILE
95%R 0.09% -53P -423CM\$ -431NM\$ -448FM\$ -412GM\$
-1.8PL -0.7DPR -1.7CCR -1.8HCR 3.04SCS
AJCA 08/01/2016 60DAUS
PTAT 90%R 0.8 JUI 13.1 JPI 91%R -185



ARETHUSIA VERIFY PEANUT
Dam of Lot 22

PA -1393M -19F -33P
-234CM\$ -243NM\$ -264FM\$
-1.0PL -1.1DPR -1.3CCR -0.8HCR 3.23SCS
PA TYPE 0.9 JPI 37%R -111
ST SR DF RA RW RL FA
1.5 0.6 0.0 H0.7 0.7 P0.6 S0.4
FU RH RUW UC UD TP TL
1.7 0.4 0.4 0.2 S2.5 C1.0 L0.9

PLEASANT NOOK SAMBO TEAL 94%
JECAN000010202602
TATTOO D8W / 8J
3-11 305 2 17540 5.3 923 3.5 615 94DCR 2125C
5-00 305 3 19040 5.2 990 3.5 662 94DCR 2288C
6-06 305 2 21960 5.9 1287 3.4 755 94DCR 2609C
8-00 305 2 25000 6.0 1501 3.5 869 95DCR 3003C
305 2X ME AVG 6L 19008M 1065F 676P 2335C
PA -1082M -25F -32P
-230CM\$ -230NM\$ -229FM\$
-1.0PL 1.0DPR 0.8CCR 0.4HCR 3.08SCS
PA TYPE 0.5 JPI 39%R -96

FRESH: 06/01/2016
BRED: 08/20/2016 DUE: 05/26/2017 TO
CHILLI ACTION COLTON-ET
USA 066738335 7JE1088
CDCB GPTA 08/01/2016 425DAUS 156HRDS 7%RIP
96%R -967M 0.30% 10F 18%ILE
97%R 0.10% -17P 104CM\$ 85NM\$ 40FM\$ 107GM\$
2.3PL 1.4DPR 1.0CCR 2.9HCR 3.09SCS
AJCA 08/01/2016 158DAUS
GPTAT 89%R 1.4 GJUI 24.5 GJPI 93%R 8

ARETHUSIA SAMBO VERIFY-ET
USA 115016220 GT50K BBR 100 JH1F JH2F
7JE915
CDCB GPTA 08/01/2016 993DAUS 353HRDS 2%RIP
98%R -840M 0.13% -15F 5%ILE
98%R 0.05% -21P -199CM\$ -197NM\$ -193FM\$ -171GM\$
-1.9PL -0.4DPR 1.0CCR -0.8HCR 3.33SCS
AJCA 08/01/2016 428DAUS
GPTAT 96%R 0.2 GJUI 7.4 GJPI 97%R -92

SISTER(S):
MEAD-MANOR MINISTER PEBBLES 90%
4-03 305 2 17410 5.3 917 3.8 663 97DCR 2294C
MEAD-MANOR MINISTER PEPSI 88%
SELLING AS LOT 25

COWBELL COUNCILLOR PRALINE 94%
USA 113176869
TATTOO 38C / 38C
DHIA HERD # 35-20-1098 CONTROL # 2882
3-02 230 2 11120 5.3 588 3.6 401 92DCR 1386C
4-02 305 2 22360 5.5 1235 3.4 761 94DCR 2629C
5-08 305 2 23320 5.7 1332 3.4 798 97DCR 2757C
7-00 305 3 17840 5.1 916 3.2 566 91DCR 1953C
8-09 183 2 9790 4.5 440 3.4 337 83DCR 1164C
305 2X ME AVG 5L 18329M 976F 627P 2165C
PPA -1682M -28F -59P / YD -2347M -46F -74P
CDCB PTA 08/01/2016 5RECS 68%R 3%ILE
-1388M -32F -42P -211CM\$ -213NM\$ -216FM\$ -154GM\$
1.0PL 2.4DPR 1.6CCR 0.3HCR 2.92SCS
AJCA 08/01/2016 PTAT 60%R -0.4 JUI 10.3
JPI 56%R -98

SIRE:
TOWER VUE PRIME TEQUILA-ET
USA 114816452 GTHD BBR 100 JH1F JH2F 76JE156
CDCB GPTA 08/01/2016 2332DAUS 844HRDS 15%RIP
99%R -1659M 0.26% -32F 0%ILE
99%R 0.11% -40P -419CM\$ -426NM\$ -445FM\$ -472GM\$
-3.4PL -3.6DPR -5.1CCR -1.8HCR 3.33SCS
AJCA 08/01/2016 1700DAUS
GPTAT 99%R 1.8 GJUI 27.4 GJPI 97%R -172



COWBELL COUNCILLOR PRALINE
Grandam of Lot 22

DAM:
ARETHUSIA VERIFY PEANUT
USA 116760177
TATTOO AF73 / AF73
DHIA HERD # 35-31-0073 CONTROL # 12
1-11 305 2 19004 4.9 940 3.6 681 DHIR 2355C
2-11 303 2 19725 6.3 1248 3.7 728 DHIR 2518C
3-11 305 2 23049 5.5 1272 3.7 850 DHIR 2940C
4-11 302 2 22245 5.3 1175 3.7 819 DHIA 2833C
5-11 305 2 25441 4.6 1176 3.5 891 DHIR 3080C
365 2 29045 4.5 1314 3.6 1032 3532C

2ND AGED COW, 2008 NY SPRING CAROUSEL
2ND 5-YEAR-OLD, 2007 NY SPRING CAROUSEL
3RD AGED COW, 2010 WI SPRING SPECTACULAR JR SHOW &
CENTRAL NATIONAL JR SHOW
3RD AGED COW, 2010 CENTRAL NATIONAL JR SHOW
10TH AGED COW, 2009 CENTRAL NATIONAL
SIRE: GLENHOLME COUNCILLER GJPI -77 5%ILE



COWBELL COUNCILLOR PISTACHIO
Sister to Grandam of Lot 22

3-04 91% 4-06 92% 5-02 93% 6-05 94%
ST SR DF RA RW RL FA FU RH RUW UC UD TP TL RTR RTS
39 29 49 16 46 22 28 45 46 42 46 16 42 22 38 28
PPA -1530M 88F -20P / YD -2085M 13F -44P
CDCB PTA 08/01/2016 5RECS 62%R 14%ILE
-1126M -5F -26P -49CM\$ -59NM\$ -83FM\$ -26GM\$
1.4PL 1.4DPR 2.6CCR 0.2HCR 3.12SCS
AJCA 08/01/2016 PTAT 42%R -0.1 JUI 9.9
JPI 50%R -50

SISTER(S):
COWBELL COUNCILLER PISTACHIO 91%
5-03 305 2 19970 4.7 944 3.5 690 97DCR 2384C
ALL NY JR 2-YEAR-OLD, 2005
RESERVE INT. CHAMPION, 2005 EASTERN STATES EXPO
1ST JR 2-YEAR-OLD & BEST UDDER, 2005 EASTERN STATES
EXPO
1ST JR 2-YEAR-OLD & BEST UDDER, 2005 NY STATE FAIR
1ST JR 3-YEAR-OLD & BEST UDDER, 2006 NY STATE FAIR
2ND JR 3-YEAR-OLD & BEST UDDER, 2006 EASTERN STATES
EXPO
COWBELL COUNCILLER PINEAPPLE 86%
3-02 268 3 16330 7.0 1149 4.0 652 85DCR 2257C
COWBELL JUDE PIXIE 85%
2-03 236 2 11390 5.1 581 3.2 368 91DCR 1270C

SUP. AND GRAND CHAMPION, 2014 NORTHEAST WI
HI-PROTEIN SHOW
1ST AGED COW, 2014 NORTHEAST WI HI-PROTEIN SHOW
1ST 5-YEAR-OLD, 2014 WI STATE FAIR JR SHOW
1ST 4-YEAR-OLD, 2013 WI STATE FAIR JR SHOW

NEXT DAM:
COWBELL BARBER PECAN 93%
9-06 305 2 21840 4.9 1063 3.4 752 98DCR 2598C
SIRE: WF/L&M DUNCAN BARBER-ET GJPI -70 5%ILE

SISTER(S):
CENTURION POPPY 88%
3-09 305 2 23080 5.2 1192 3.6 825 97DCR 2852C
RESERVE JR CHAMPION, 2006 VIRGINIA STATE FAIR
1ST SR YEARLING, 2006 VA STATE FAIR
2ND SR YEARLING, 2006 NC STATE FAIR
OBLONG VALLEY PATTY 86%
2-09 303 2 14830 4.5 673 3.6 530 102DCR 1811C
RESERVE JR CHAMPION, 2006 NC STATE FAIR
1ST SUMMER YEARLING, 2006 NC STATE FAIR OPEN & JR SHOW
REMAKE PARFAIT OF ARETHUSIA 88%
4-10 290 2 13560 5.0 675 3.7 500 97DCR 1729C
BEECHWOOD H JUSTICE PASSION-ET 71%
1-09 240 2 4560 5.7 261 4.1 188 94DCR 651C
2ND FALL CALF, 2011 WISCONSIN STATE FAIR JR SHOW
BEECHWOOD H JUSTICE PASSIONATE-ET 90%
3-01 305 2 11270 5.2 590 3.9 442 95DCR 1530C

4TH DAM:
COWBELL JUNO LITTLE PEACHES 90%
6-02 297 2 14720 4.7 691 3.3 484 94DCR 1571C

LOT 23 BILLINGS IMPRESSION BARBIE JE840003124840666

BORN 06/01/2014 PO
FEMALE EFI 4.9% AMERICAN ID 139 / 139

BILLINGS FARM & MUSEUM BREEDER & OWNER
WOODSTOCK, VT
802-457-2355

PA -1414M -40F -37P
-242CM\$ -248NM\$ -258FM\$
0.9PL 1.4DPR 1.7CCR 0.7HCR 3.17SCS
PA TYPE 0.8 JPI 35%R -112
ST SR DF RA RW RL FA
1.3 0.3 -0.1 H0.8 0.7 P1.0 S1.3
FU RH RUW UC UD TP TL
1.8 0.6 0.2 0.5 S2.3 C0.6 S0.2

BRED: 03/26/2016 DUE: 12/30/2016 TO
RAPID BAY GETAWAY-ET
JECAN000105499916 70JE9940
CDCB PTA 08/01/2016 142DAUS 85HRDS 9%RIP
89%R -1951M 0.29% -42F 1%ILE
89%R 0.06% -60P -409CM\$ -409NM\$ -406FM\$ -406GM\$
-1.6PL -1.3DPR -2.5CCR -0.4HCR 2.94SCS
AJCA 08/01/2016 83DAUS
GPTAT 79%R 1.0 JUI 23.3 JPI 79%R -183

3RD SUMMER YEARLING, 2015 ALL AMERICAN
BEST BRED AND OWNED IN CLASS, 2015 ALL AMERICAN
1ST SUMMER YEARLING, 2015 EASTERN STATES EXPO
HM JR CHAMP, 2015 EASTERN STATES EXPO
1ST SUMMER YEARLING, 2015 VT STATE SHOW
5TH SUMMER YEARLING, 2015 OH STATE FAIR
1ST SUMMER YEARLING, 2015 CHAMPLAIN FAIR
2ND SUMMER YEARLING, 2015 NY SPRING CARROUSEL

SIRE:
ROCK ELLA IMPRESSION-ET
JECAN00011227649 GT50K BBR 100 JH1F JH2F
250JE3285
CDCB GPTA 08/01/2016 274DAUS 143HRDS 35%RIP
94%R -1761M 0.11% -65F 2%ILE
94%R 0.05% -54P -388CM\$ -382NM\$ -365FM\$ -290GM\$
-0.1PL 2.3DPR 2.3CCR 2.2HCR 3.17SCS
AJCA 08/01/2016 220DAUS
GPTAT 92%R 0.8 GJUI 16.3 GJPI 88%R -164

DAM:
BILLINGS MINISTER BREIGH
USA 117168679 GA
TATTOO / B050
DHIA HERD # 13-14-0202 CONTROL # 50
1-11 270 2 9660 5.7 549 4.1 400 100DCR 1385C
2-11 305 2 16020 5.6 897 4.0 646 102DCR 2237C
4-01 305 2 15910 5.1 810 4.0 637 100DCR 2182C
5-03 305 2 16670 5.4 895 4.2 701 98DCR 2408C
305 2X ME AVG 4L 16370M 888F 670P 2312C

2-02 85% 3-00 90% 4-07 91% 5-10 92%
ST SR DF RA RW RL FA FU RH RUW UC UD TP TL RTR RTS
42 42 38 25 34 25 26 42 39 42 25 28 28 29 25 25

PPA -3657M -75F -62P / YD -3123M -65F -60P
CDCB GPTA 08/01/2016 4RECS 55%R 9%ILE
-1294M -26F -26P -96CM\$ -113NM\$ -151FM\$ -104GM\$
1.9PL 0.4DPR 1.1CCR -0.8HCR 3.17SCS
AJCA 08/01/2016 PTAT 50%R 0.7 GJUI 25.1
GJPI 51%R -59
3RD JR 3-YEAR-OLD, 2013 EASTERN STATES EXPO
2ND JR 3-YEAR-OLD, 2013 VT STATE JERSEY SHOW

SISTER(S):
BILLINGS SULTAN BRYCE 95%
8-02 305 2 19880 4.6 911 3.6 711 98DCR 2442C
1ST 100,000-LB CLASS, 2015 EASTERN STATES EXPO
HM GRAND, 2015 EASTERN STATES EXPO
1ST 100,000 LB CLASS, 2015 NY SPRING CAROUSEL
1ST DRY COW, 2014 EASTERN STATES EXPO
1ST DRY COW, 2013 EASTERN STATES EXPO
6TH SR 2-YEAR-OLD, 2009 NY SPRING CAROUSEL
7TH SR YEARLING, 2008 EASTERN STATES EXPO
2ND SR YEARLING, 2008 EASTERN STATES EXPO JR SHOW
1ST SR CALF, 2007 EASTERN STATES EXPO
2ND SR CALF, 2007 VT STATE JR SHOW
BILLINGS JADE BRYANT 92%
4-02 305 2 20260 5.3 1082 3.9 786 102DCR 2720C
4TH 4-YEAR-OLD, 2013 VT STATE JERSEY SHOW
1ST 4-YEAR-OLD, 2013 VT STATE JR SHOW
1ST SR 3-YEAR-OLD, 2012 EASTERN STATES EXPO
BILLINGS IMPRESSION BACKSTAGE-ET
1ST JR YEARLING, 2016 NY SPRING SHOW

IMPRESSIVE INDIANA-ET
USA 112391117 138JE3163
CDCB PTA 08/01/2016 153DAUS 79HRDS 3%RIP
94%R -1429M -0.06% -79F 0%ILE
94%R 0.00% -51P -554CM\$ -532NM\$ -478FM\$ -393GM\$
-3.1PL 2.6DPR 2.6CCR 3.1HCR 3.30SCS
AJCA 08/01/2016 123DAUS
PTAT 91%R 0.9 JUI 8.0 JPI 87%R -197

HURONIA CONNECTN CRYSTALYN 23L SUP-EX 95-3E (CAN)
JECAN00010214696 GT50K BBR 100 JH1F JH2C
TATTOO UZA / 23L
3-00 305 2 15135 5.2 792 4.0 600 CAN 2078C
4-08 305 2 17777 5.0 897 3.8 670 CAN 2318C
5-10 305 2 17514 4.7 825 3.8 659 CAN 2235C
9-11 305 2 15902 5.1 811 3.7 584 CAN 2020C
CDCB GPTA 09/06/2016 ORECS 83%R 13%ILE
-975M -36F -28P -63CM\$ -68NM\$ -77FM\$ -7GM\$
2.4PL 2.5DPR 3.0CCR 1.8HCR 2.95SCS
AJCA 09/06/2016 GPTAT 76%R 1.0 GJUI 22.1
GJPI 77%R -39

SELECT-SCOTT MINISTER-ET
JECAN000101483843 GTHD BBR 100 JH1F JH2F
200JE427
CDCB GPTA 08/01/2016 1815DAUS 803HRDS 6%RIP
99%R -1751M 0.23% -42F 3%ILE
99%R 0.10% -44P -280CM\$ -291NM\$ -315FM\$ -240GM\$
0.2PL 1.4DPR 1.5CCR -2.0HCR 3.16SCS
AJCA 08/01/2016 1225DAUS
GPTAT 98%R 0.4 GJUI 16.1 GJPI 97%R -134

BILLINGS LS BOO BOO 93%
USA 113916001 8K BBR 100 JH1F JH2F
TATTOO / BF920
DHIA HERD # 13-14-0202 CONTROL # 920
2-03 282 2 11940 5.1 614 3.7 446 97DCR 1543C
3-02 305 2 18690 5.5 1019 3.9 727 100DCR 2516C
4-05 305 2 17720 5.1 896 3.9 688 102DCR 2381C
5-10 305 2 19750 5.1 1009 3.6 716 102DCR 2476C
7-06 305 2 20100 4.8 957 3.6 725 102DCR 2507C
8-07 305 2 16140 5.1 820 4.0 644 102DCR 2207C
10-10 305 2 17090 5.0 848 3.8 649 98DCR 2245C
305 2X ME AVG 7L 17534M 897F 667P 2306C
PPA -971M -13F -8P / YD -1701M -37F -24P
CDCB GPTA 09/06/2016 5RECS 81%R 28%ILE
-562M -7F -7P 36CM\$ 22NM\$ -10FM\$ 13GM\$
1.7PL -0.2DPR 1.0CCR 0.3HCR 3.11SCS
AJCA 09/06/2016 GPTAT 80%R 1.5 GJUI 22.6
GJPI 77%R 3

SIRE: LESTER SAMBO GJPI -56 8%ILE

SISTER(S):
BILLINGS SAMBO BUTTERMILK 92%
4-05 305 2 19320 5.5 1068 3.6 705 102DCR 2438C
BILLINGS REMAKE BOUNTY 94%
5-06 305 2 20160 6.2 1251 4.3 873 101DCR 3026C
OVERALL PREMIER PERFORMANCE COW, 2008 ALL AMERICAN
RESERVE ALL AMERICAN SR 2-YEAR-OLD, 2008
BB&O & 2ND BU SR 2-YEAR-OLD, 2008 ALL AMERICAN
INTERMEDIATE CHAMPION, 2008 EASTERN STATES EXPO
6TH SR 3-YEAR-OLD, 2009 ALL AMERICAN

NEXT DAM:
BILLINGS BERRETTA BREEZY 92%
5-10 305 2 17180 5.4 935 3.9 671 100DCR 2322C
SIRE: MASON BOOMER SOONER BERRETTA {6}
GJPI -48 6%ILE

4TH DAM:
BREEZY HILL LESTER BREW 91%
5-02 305 2 13750 5.3 723 4.1 569 DHIR 1853C

5TH DAM:
BREEZY HILL ROYAL BRANDY 85%

6TH DAM:
BREEZY HILL ROYALIST BRIGHT {6} 90%



BILLINGS IMPRESSION BARBIE
Selling as Lot 23



BILLINGS MINISTER BREIGH
Dam of Lot 23

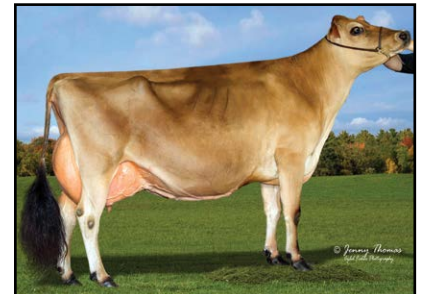

BILLINGS SULTAN BRYCE
Sister to Dam of Lot 23



BILLINGS LS BOO BOO
Grandam of Lot 23

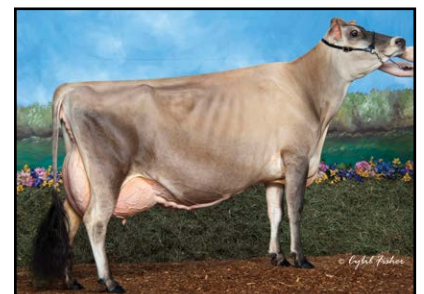

BILLINGS REMAKE BOUNTY
Sister to Grandam of Lot 23



WILLDINA C JANA, EX 91 (CAN)
Sister to Grandam of Lot 24

LOT 24 WILLDINA GENTRY JACKET JECAN000011918292

BORN 09/29/2013
DHIA HERD # 35-70-0335 CONTROL # 218
FEMALE EFI 3.6% AMERICAN ID 272 / 272

LUTTROPP, JASON OWNER
BERLIN, WI
920-229-2175

1-11 286 2 13492 4.5 608 3.9 527 DHIR 1706C
2-09 19 2 1044 4.7 49 4.4 46 RIP

WILLDINA FARMS BREEDER
BOWMANVILLE, ON

2-02 86%
ST SR DF RA RW RL FA FU RH RUW UC UD TP TL RTR RTS
26 25 35 22 42 26 28 39 38 38 38 42 27 25 28 38

IMPRESSIVE INDIANA-ET
USA 112391117 138JE3163
CDCB PTA 08/01/2016 153DAUS 79HRDS 3%RIP
94%R -1429M -0.06% -79F 0%ILE
94%R 0.00% -51P -554CM\$ -532NM\$ -478FM\$ -393GM\$
-3.1PL 2.6DPR 2.6CCR 3.1HCR 3.30SCS
AJCA 08/01/2016 123DAUS
PTAT 91%R 0.9 JUI 8.0 JPI 87%R -197

PPA -3684M -118F -86P / YD -4067M -131F -85P
CDCB PTA 08/01/2016 1RECS 43%R 0%ILE
-1599M -46F -44P -377CM\$ -379NM\$ -383FM\$ -351GM\$
-1.8PL -0.6DPR -1.0CCR 0.2HCR 3.18SCS
AJCA 08/01/2016 PTAT 35%R 0.9 JUI 19.3

VANDENBERG AMEDEO GORGEOUS EX 97-3E (CAN)

JPI 34%R-156
ST SR DF RA RW RL FA
0.8 0.1 -0.8 H1.6 0.5 P1.1 S0.6
FU RH RUW UC UD TP TL
1.8 -0.1 -0.6 0.3 S2.8 C0.6 L0.7

JECAN000008252544
TATTOO 8252544/
3-01 305 2 15993 5.3 851 3.9 617 CAN 2136C
4-05 305 2 20804 5.8 1215 4.0 838 CAN 2902C
6-01 305 2 22952 5.5 1272 4.1 942 CAN 3263C
8-02 305 2 23278 6.0 1394 3.8 891 CAN 3084C
CDCB PTA 08/01/2016 ORECS 82%R 1%ILE
-1718M -36F -50P -295CM\$ -301NM\$ -312FM\$ -280GM\$
-0.4PL -0.1DPR -0.7CCR -1.9HCR 2.92SCS
AJCA 12/01/2011 PTAT 37%R 0.5 JUI 16.0
JPI 66%R-138

FRESH: 07/28/2016
SELLING OPEN

67 LBS MILK FIRST TEST

SIRE:
RAPID BAY INDIANA GENTRY-ET
JECAN000105762718 91JE5424
CDCB PTA 08/01/2016 20DAUS 12HRDS 65%RIP
70%R -1595M 0.12% -54F 2%ILE
71%R 0.02% -54P -410CM\$ -397NM\$ -363FM\$ -321GM\$
-1.3PL 1.3DPR 1.2CCR 2.3HCR 3.12SCS
AJCA 08/01/2016 18DAUS
PTAT 62%R 0.7 JUI 15.4 JPI 58%R -168

TOWER VUE PRIME TEQUILA-ET
USA 114816452 GTHD BBR 100 JH1F JH2F 76JE156
CDCB GPTA 08/01/2016 2332DAUS 844HRDS 15%RIP
99%R -1659M 0.26% -32F 0%ILE
99%R 0.11% -40P -419CM\$ -426NM\$ -445FM\$ -472GM\$
-3.4PL -3.6DPR -5.1CCR -1.8HCR 3.33SCS
AJCA 08/01/2016 1700DAUS
GPTAT 99%R 1.8 GJUI 27.4 GJPI 97%R -172

DAM:
WILLDINA TEQUILA JACKIE VG 85 (CAN)
JECAN000011049604

WILLDINA REGAN JANE EX 90-2E (CAN)

JECAN000009596213 CONTROL #
3-11 305 2 15223 5.1 781 3.9 591 DHIA 2046C
5-01 305 2 15245 5.5 836 3.8 582 CAN 2014C
SIRE: RAPID BAY REAGAN-ET GJPI -155 2%ILE

CDCB PTA 08/01/2016 ORECS 50%R 1%ILE
-1439M -35F -36P -348CM\$ -355NM\$ -371FM\$ -373GM\$
-2.2PL -2.2DPR -3.1CCR -1.8HCR 3.20SCS
AJCA 08/01/2016 PTAT 35%R 1.1 JUI 19.7
JPI 41%R-145

SISTER(S):
WILLDINA C JANA EX 91 (CAN)
5-00 305 2 15821 4.9 770 4.0 635 CAN 2116C

NEXT DAM:
SPRINGFLOOD JADE JANEEN SUP-EX 90-6E (CAN)
8-10 305 2 17876 4.9 869 3.7 662 CAN 2290C
SIRE: GIPRAT BELLES JADE-ET JPI -24 15%ILE

4TH DAM:
SPRINGFLOOD SATURN JOSETTE VG 88 (CAN)
4-00 305 2 14482 5.1 732 3.9 560 CAN 1938C

5TH DAM: SPRINGFLOOD RENE JORDYN VG 88 (CAN)
6TH DAM: SPRINGFLOOD ROSEL JUSTINE VG 86 (CAN)
7TH DAM: SPRINGFLOOD RAY JENNY 10W GP 84 (CAN)
8TH DAM: SPRINGFLOOD SILVER J JENNIFER VG 85 (CAN)
9TH DAM: SPRINGFLOOD ERIC'S JENNY 9H VG 85 (CAN)
10TH DAM: SPRINGFLOOD HORIZON LOUISE VG 85 (CAN)

LOT 25 MEAD-MANOR MINISTER PEPSI USA 119055014

BORN 06/04/2013 TATTOO R015 / R015
 DHIA HERD # 63-07-0022 CONTROL # 16
 FEMALE EFI 4.7%

2-11 75 2 3841 4.0 152 3.3 128 RIP

2-03 83% 3-00 88%
 ST SR DF RA RW RL FA FU RH RUW UC UD TP TL RTR RTS
 36 38 42 25 38 35 25 35 39 38 25 35 33 22 32 35

PPA -4067M -100F -108P / YD -3920M -93F -104P
 CDCB PTA 08/01/2016 2RECS 52%R 3%ILE
 -1543M -29F -39P -213CM\$ -220NM\$ -237FM\$ -177GM\$
 0.7PL 1.2DPR 2.0CCR -0.6HCR 3.20SCS
 AJCA 08/01/2016 PTAT 47%R 0.3 JUI 16.0

JPI 45%R-108
 ST SR DF RA RW RL FA
 1.1 0.4 -0.8 H0.8 0.7 P0.4 S0.9
 FU RH RUW UC UD TP TL
 1.9 -0.3 -0.6 -0.1 S2.3 C0.4 L0.1

FRESH: 05/09/2016
 BRED: 09/06/2016 DUE: 06/12/2017 TO
 RIVER VALLEY SPICE SHOWDOWN
 JE840003012423904 7JE5015
 CDCB GPTA 08/01/2016
 73%R -700M 0.21% 7F 21%ILE
 74%R 0.13% OP 148CM\$ 115NM\$ 35FM\$ 125GM\$
 2.2PL 1.3DPR -0.1CCR 1.2HCR 3.10SCS
 AJCA 08/01/2016 ODAUS
 GPTAT 73%R 1.2 GJUI 12.3 GJPI 70%R 34

SISTER(S):
 MEAD-MANOR MINISTER PEBBLES 90%
 4-03 305 2 17410 5.3 917 3.8 663 97DCR 2294C
 MEAD-MANOR TEQUILA PEACHES 87%
 PROJECTED TO 23,267M, 1,048F, 789P ME AT 2-0
 SELLING AS LOT 22

SIRE:
 SELECT-SCOTT MINISTER-ET
 JECAN000101483843 GTHD BBR 100 JH1F JH2F
 200JE427
 CDCB GPTA 08/01/2016 1815DAUS 803HRDS 6%RIP
 99%R -1751M 0.23% -42F 3%ILE
 99%R 0.10% -44P -280CM\$ -291NM\$ -315FM\$ -240GM\$
 0.2PL 1.4DPR 1.5CCR -2.0HCR 3.16SCS
 AJCA 08/01/2016 1225DAUS
 GPTAT 98%R 0.4 GJUI 16.1 GJPI 97%R -134

DAM:
 ARETHUSA VERIFY PEANUT
 USA 116760177
 TATTOO AF73 / AF73
 DHIA HERD # 35-31-0073 CONTROL # 12
 1-11 305 2 19004 4.9 940 3.6 681 DHIR 2355C
 2-11 303 2 19725 6.3 1248 3.7 728 DHIR 2518C
 3-11 305 2 23049 5.5 1272 3.7 850 DHIR 2940C
 4-11 302 2 22245 5.3 1175 3.7 819 DHIA 2833C
 5-11 305 2 25441 4.6 1176 3.5 891 DHIR 3080C
 365 2 29045 4.5 1314 3.6 1032 3532C

3-04 91% 4-06 92% 5-02 93% 6-05 94%
 ST SR DF RA RW RL FA FU RH RUW UC UD TP TL RTR RTS
 39 29 49 16 46 22 28 45 46 42 46 16 42 22 38 28
 PPA -1530M 88F -20P / YD -2085M 13F -44P
 CDCB PTA 08/01/2016 5RECS 62%R 14%ILE
 -1126M -5F -26P -49CM\$ -59NM\$ -83FM\$ -26GM\$
 1.4PL 1.4DPR 2.6CCR 0.2HCR 3.12SCS
 AJCA 08/01/2016 PTAT 42%R -0.1 JUI 9.9
 JPI 50%R -50
 SUPREME AND GRAND CHAMPION, 2014 NE WI HI-PROTEIN SHOW
 1ST AGED COW, 2014 NORTHEAST WI HI-PROTEIN SHOW
 1ST 5-YEAR-OLD, 2014 WI STATE FAIR JR SHOW
 1ST 4-YEAR-OLD, 2013 WI STATE FAIR JR SHOW

SISTER(S):
 CENTURION POPPY 88%
 3-09 305 2 23080 5.2 1192 3.6 825 97DCR 2852C
 RESERVE JR CHAMPION, 2006 VA STATE FAIR
 1ST SR YEARLING, 2006 VA STATE FAIR
 2ND SR YEARLING, 2006 NC STATE FAIR
 OBLONG VALLEY PATTY 86%
 2-09 303 2 14830 4.5 673 3.6 530 102DCR 1811C
 RESERVE JR CHAMPION, 2006 NC STATE FAIR
 1ST SUMMER YEARLING, 2006 NC STATE FAIR OPEN & JR SHOW
 REMAKE PARFAIT OF ARETHUSA 88%
 4-10 290 2 13560 5.0 675 3.7 500 97DCR 1729C
 BEECHWOOD H JUSTICE PASSIONATE-ET 90%
 3-01 305 2 11270 5.2 590 3.9 442 95DCR 1530C

PENDLETON, JOEY OWNER
 HOPKINSVILLE, KY
 270-348-3622

MOEDE, MIKE BREEDER
 ALGOMA, WI

GIPRAT BELLES JADE-ET
 JECAN000010008436 70JE9967
 CDCB PTA 08/01/2016 2723DAUS 956HRDS 3%RIP
 99%R -1176M 0.21% -16F 15%ILE
 99%R 0.07% -29P 50CM\$ 38NM\$ 9FM\$ 61GM\$
 4.8PL 2.6DPR 3.3CCR 0.3HCR 2.98SCS
 AJCA 08/01/2016 1896DAUS
 GPTAT 99%R 0.7 JUI 15.0 JPI 98%R -24

JIF LITTLE MINNIE EX 96-4E (CAN)
 USA 003949718
 TATTOO M987 /
 DHIA HERD # 31-65-0971 CONTROL # 670
 5-07 305 2 25349 4.7 1197 4.3 1083 CAN 3428C
 6-08 305 2 16921 5.5 931 4.1 695 CAN 2408C
 11-05 305 2 16321 5.0 820 4.0 648 CAN 2213C
 PPA -5949M -230F -159P / YD -5489M -194F -152P
 CDCB PTA 08/01/2016 2RECS 83%R 0%ILE
 -2350M -79F -68P -676CM\$ -675NM\$ -673FM\$ -565GM\$
 -5.1PL 1.2DPR -1.2CCR -1.3HCR 3.18SCS
 AJCA 05/01/2004 PTAT 17%R -1.5 JUI 17.6
 JPI 70%R-259

ARETHUSA SAMBO VERIFY-ET
 USA 115016220 GT50K BBR 100 JH1F JH2F
 7JE915
 CDCB GPTA 08/01/2016 993DAUS 353HRDS 2%RIP
 98%R -840M 0.13% -15F 5%ILE
 98%R 0.05% -21P -199CM\$ -197NM\$ -193FM\$ -171GM\$
 -1.9PL -0.4DPR 1.0CCR -0.8HCR 3.33SCS
 AJCA 08/01/2016 428DAUS
 GPTAT 96%R 0.2 GJUI 7.4 GJPI 97%R -92

COWBELL COUNCILLOR PRALINE 94%
 USA 113176869
 TATTOO 38C / 38C
 DHIA HERD # 35-20-1098 CONTROL # 2882
 3-02 230 2 11120 5.3 588 3.6 401 92DCR 1386C
 4-02 305 2 22360 5.5 1235 3.4 761 94DCR 2629C
 5-08 305 2 23320 5.7 1332 3.4 798 97DCR 2757C
 7-00 305 3 17840 5.1 916 3.2 566 91DCR 1953C
 8-09 183 2 9790 4.5 440 3.4 337 83DCR 1164C
 305 2X ME AVG 5L 18329M 976F 627P 2165C
 PPA -1682M -28F -59P / YD -2347M -46F -74P
 CDCB PTA 08/01/2016 5RECS 68%R 3%ILE
 -1388M -32F -42P -211CM\$ -213NM\$ -216FM\$ -154GM\$
 1.0PL 2.4DPR 1.6CCR 0.3HCR 2.92SCS
 AJCA 08/01/2016 PTAT 60%R -0.4 JUI 10.3
 JPI 56%R -98

2ND AGED COW, 2008 NY SPRING CAROUSEL
 2ND 5-YEAR-OLD, 2007 NY SPRING CAROUSEL
 3RD AGED COW, 2010 WI SPRING SPECTACULAR JR SHOW &
 CENTRAL NATIONAL JR SHOW
 3RD AGED COW, 2010 CENTRAL NATIONAL JR SHOW
 10TH AGED COW, 2009 CENTRAL NATIONAL
 SIRE: GLENHOLME COUNCILLER GJPI -77 5%ILE

SISTER(S):
 COWBELL COUNCILLER PISTACHIO 91%
 5-03 305 2 19970 4.7 944 3.5 690 97DCR 2384C
 ALL NY JR 2-YEAR-OLD, 2005
 RESERVE INT. CHAMPION, 2005 EASTERN STATES EXPOS
 1ST JR 2-YEAR-OLD & BEST UDDER, 2005 EASTERN STATES
 EXPO
 1ST JR 2-YEAR-OLD & BEST UDDER, 2005 NY STATE FAIR
 1ST JR 3-YEAR-OLD & BEST UDDER, 2006 NY STATE FAIR
 2ND JR 3-YEAR-OLD & BEST UDDER, 2006 EASTERN STATES
 EXPO
 COWBELL COUNCILLER PINEAPPLE 86%
 3-02 268 3 16330 7.0 1149 4.0 652 85DCR 2257C
 COWBELL JUDE PIXIE 85%
 2-03 236 2 11390 5.1 581 3.2 368 91DCR 1270C

NEXT DAM:
 COWBELL BARBER PECAN 93%
 9-06 305 2 21840 4.9 1063 3.4 752 98DCR 2598C
 SIRE: WF/L&M DUNCAN BARBER-ET GJPI -70 5%ILE

4TH DAM:
 COWBELL JUNO LITTLE PEACHES 90%
 6-02 297 2 14720 4.7 691 3.3 484 94DCR 1571C

5TH DAM:
 COWBELL SAINT PEACHES 91%
 6-02 305 2 15850 4.2 673 3.6 567 DHIR 1815C



ARETHUSA VERIFY PEANUT
 Dam of Lot 25

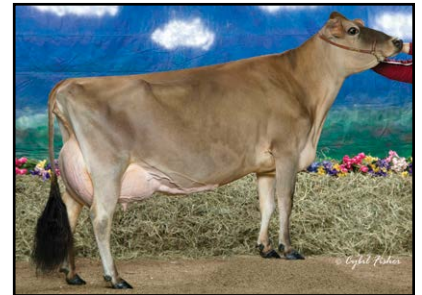

COWBELL COUNCILLOR PRALINE
 Grandam of Lot 25



COWBELL COUNCILLOR PISTACHIO
 Sister to Grandam of Lot 25

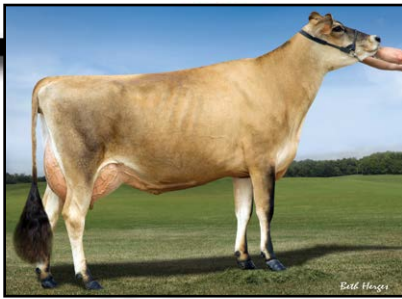

FREEMANS LEGAL SYLVIA-ET

Sister to Dam of Lot 26



DAVE-RON IATOLA SYLVIA-ET

Grandam of Lot 26

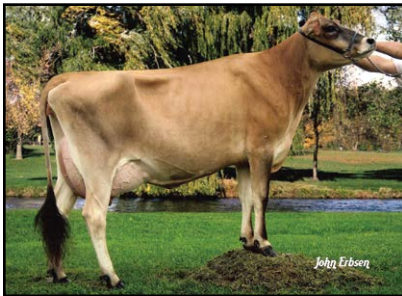

NOBLEDALE VICTORIAS SYDNEY-ET

Great-Grandam of Lot 26



NOBLEDALE PITINO VICTORIA-ET

Fourth Dam of Lot 26



NOBLEDALE JUNO VERMONT

Fifth Dam of Lot 26

LOT 26 FREEMANS VALENTINO SYDNEY USA 067381171 GT8K

BORN 04/20/2012 BBR 100
DHIA HERD # 33-02-0310 CONTROL # 1171
FEMALE EFI 10.9% AMERICAN ID 1171 / 1171
JH1F JH2F

FREEMAN DAVID & DIANA BREEDER & OWNER
GREENVILLE, IL
618-780-3240

2-02 305 2 21080 4.5 940 3.6 755 96DCR 2550C
305 2X ME AVG 1L 26860M 1175F 957P 3206C

2-04 88% 4-02 91%
ST SR DF RA RW RL FA FU RH RUW UC UD TP TL RTR RTS
42 46 40 28 35 23 35 42 48 45 35 23 35 24 37 35

PPA 3037M 129F 120P / YD 2726M 111F 108P
CDCB GPTA 09/06/2016 1RECS 78%R 86%ILE
1079M 29F 32P 246CM\$ 248NM\$ 250FM\$ 133GM\$
2.0PL -3.3DPR -3.5CCR -0.4HCR 3.03SCS
AJCA 09/06/2016 GPTAT 77%R 1.9 GJUI 10.0
GJPI 75%R 103

ST SR DF RA RW RL FA
1.4 0.6 1.3 LO.1 0.6 PO.7 SO.8
FU RH RUW UC UD TP TL
0.9 1.3 1.0 0.4 SO.3 CO.8 LO.1

FRESH: 05/20/2016
BRED: 08/26/2016 DUE: 06/01/2017 TO
RIVER VALLEY CECE CHROME-ET
JE84003012423929 7JE5004
CDCB GPTA 08/01/2016
75%R 380M 0.09% 36F 69%ILE
76%R 0.02% 17P 373CM\$ 360NM\$ 329FM\$ 313GM\$
4.2PL 0.0DPR 0.2CCR 0.4HCR 2.89SCS
AJCA 08/01/2016 ODAUS
GPTAT 76%R 1.9 GJUI 29.6 GJPI 73%R 133

120 LBS. MILK ON SEPTEMBER TEST DAY

SIRE:
ALL LYNNS LOUIE VALENTINO-ET
USA 116279413 GT50K BBR 100 JH1C JH2F
73E1038
CDCB GPTA 08/01/2016 8724DAUS 1019HRDS 21%RIP
99%R 787M -0.06% 25F 64%ILE
99%R -0.01% 26P 361CM\$ 356NM\$ 343FM\$ 237GM\$
5.9PL -2.0DPR -2.7CCR 0.2HCR 2.99SCS
AJCA 08/01/2016 4315DAUS
GPTAT 99%R 2.0 GJUI 19.0 GJPI 99%R 128

DAM:
FREEMANS ACTION SAMANTHA-ET
USA 067431108 GT3K BBR 100 JH1F
DHIA HERD # 33-02-0310 CONTROL # 1108
2-00 305 2 16510 4.6 756 3.4 564 88DCR 1948C
305 2X ME AVG 2L 17650M 862F 610P 2106C

2-04 81%
ST SR DF RA RW RL FA FU RH RUW UC UD TP TL RTR RTS
29 32 32 20 30 28 38 28 30 30 35 28 36 34
PPA -441M 53F 1P / YD -220M 56F 9P
CDCB GPTA 09/06/2016 2RECS 77%R 41%ILE
148M 17F 7P 77CM\$ 75NM\$ 70FM\$ 96GM\$
-0.3PL 0.8DPR 0.4CCR 0.8HCR 3.07SCS
AJCA 09/06/2016 GPTAT 75%R 1.1 GJUI 3.4
GJPI 73%R 34

BROTHER(S):
FREEMAN ACTION SUPERIOR-ET AT ALTA GENETICS
GJPI 52 21%ILE
FREEMANS SANTIAGO-ET AT ALTA GENETICS
GJPI 83 35%ILE

SISTER(S):
FREEMANS 14K SIERRA-ET 87%
3-00 305 2 18610 4.8 897 3.9 734 93DCR 2456C
FREEMAN BLACKSTONE STACEY-ET 87%
3-02 305 2 20240 4.7 955 3.4 691 88DCR 2387C
FREEMAN 14K SAVANAH-ET 87%
3-00 285 2 17640 4.4 781 3.5 613 88DCR 2098C
FREEMAN ACTION SURPRISE-ET 85%
2-11 280 2 17410 4.3 741 3.7 647 84DCR 2084C
FREEMANS ECLIPES SUGAR-P-ET 84%
3-03 305 2 19630 5.7 1127 3.9 761 97DCR 2634C
FREEMANS RENEGADE SHANIA-ET 87%
3-02 305 2 21720 5.5 1201 3.9 851 97DCR 2946C
FREEMANS LEGAL SYLVIA-ET 91%
3-08 305 2 21330 4.9 1039 3.5 756 92DCR 2613C

BHF-SSF PARADE LOUIE-ET
USA 113486117 GT50K BBR 100 JH1C JH2F
73E738
CDCB GPTA 08/01/2016 5252DAUS 644HRDS 4%RIP
99%R 776M -0.19% -1F 8%ILE
99%R -0.02% 23P -74CM\$ -68NM\$ -55FM\$ -102GM\$
-2.8PL -2.2DPR -2.4CCR -0.8HCR 3.19SCS
AJCA 08/01/2016 1491DAUS
GPTAT 99%R 0.2 GJUI -6.3 GJPI 99%R 10

D&E PARAMOUNT VIOLET 90%
USA 067007718 GTHD BBR 100 JH1F JH2F
TATTOO / D7718
DHIA HERD # 35-57-0960 CONTROL # 7718
1-09 305 2 20540 4.6 954 3.3 684 94DCR 2362C
2-09 305 2 20550 4.5 921 3.4 705 94DCR 2436C
5-02 305 3 27600 4.2 1167 3.5 953 95DCR 3186C
305 2X ME AVG 3L 23841M 1059F 813P 2788C
PPA 4295M 159F 124P / YD 3830M 141F 120P
CDCB GPTA 09/06/2016 3RECS 96%R 99%ILE
1468M 51F 48P 426CM\$ 424NM\$ 417FM\$ 296GM\$
3.9PL -3.2DPR -1.8CCR 1.2HCR 3.14SCS
AJCA 09/06/2016 GPTAT 95%R 0.6 GJUI -2.9
GJPI 95%R 159

FOREST GLEN AVERY ACTION-ET
USA 111023978 GTHD BBR 100 JH1F JH2F 7JE590
CDCB GPTA 08/01/2016 23704DAUS 2755HRDS 4%RIP
99%R -335M -0.02% -19F 14%ILE
99%R 0.00% -12P 26CM\$ 28NM\$ 35FM\$ 45GM\$
2.8PL 1.3DPR 1.0CCR 3.0HCR 2.99SCS
AJCA 08/01/2016 12055DAUS
GPTAT 99%R 1.2 GJUI 16.1 GJPI 99%R 2

DAVE-RON IATOLA SYLVIA-ET 87%
USA 067351026 GT3K BBR 100 JH1F
DHIA HERD # 33-02-0310 CONTROL # 1026
2-03 305 2 22830 5.5 1245 3.5 790 90DCR 2730C
305 2X ME AVG 1L 26645M 1455F 934P 3228C
PPA 3622M 298F 156P / YD 4737M 376F 197P
CDCB GPTA 09/06/2016 1RECS 86%R 46%ILE
73M 40F 20P 116CM\$ 92NM\$ 32FM\$ 37GM\$
-2.3PL -2.7DPR -3.0CCR -0.4HCR 3.20SCS
AJCA 09/06/2016 GPTAT 83%R 1.3 GJUI 4.5
GJPI 82%R 41
SIRE: SC GOLD DUST PARAMOUNT IATOLA-ET
GJPI 26 19%ILE

SISTER(S):
DAVE-RON COUNTRY SECRET 91%
3-06 305 2 24420 4.9 1208 3.6 884 94DCR V 3057C
92 LBS. OF MILK ON APRIL TEST DAY
1ST JR 2-YEAR-OLD, 2007 DUQUOIN STATE FAIR
2ND JR 2-YEAR-OLD, 2007 IL STATE FAIR
PRODUCTION AWARD WINNER, 2007 IL STATE FAIR
DAVE-RON LEGION SYGOURNEY-ET 83%
2-02 305 3 18870 5.4 1015 3.6 682 101DCR 2358C
DAVE-RON COMERICA SADIE-ET 90%
7-04 305 3 15580 5.6 866 3.8 592 93DCR 2048C
FREEMANS LEGION STORMY-ET 85%
1-10 305 2 19310 4.4 843 3.4 666 84DCR 2270C
COMERICA VICTORIAS SYBIL-ET 83%
1-10 240 2 13250 4.6 616 3.6 474 92DCR 1639C

NEXT DAM:
NOBLEDALE VICTORIAS SYDNEY-ET 90%
2-01 305 2 23230 4.7 1087 3.6 841 93DCR 2904C
SIRE: WENDY WILLOW MONTANA JACE {6}
GJPI 35 21%ILE

4TH DAM:
NOBLEDALE PITINO VICTORIA-ET 94%
3-04 305 3 21030 4.3 902 3.2 671 48DCR 2316C

5TH DAM:
NOBLEDALE JUNO VERMONT 94%
6-10 305 2 27330 4.2 1138 3.4 923 97DCR 2998C

6TH DAM:
NOBLEDALE LEGEND VERTUS 92%
9-09 305 2 19030 4.2 769 3.6 688 DHIR 2169C



PAGE CREST KOOKIE DISH, E-91%
Dam of Lot 27



LOT 27 PAGE-CREST KOOKIE VICTORY USA 118523095

BORN 03/09/2011 TATTOO / P615
DHIA HERD # 43-50-0234 CONTROL # 615
FEMALE EFI 4.4%

RON & CHRISTY RATLIFF, TRUSTEE OWNER
GARNETT, KS
785-448-2603

2-02 305 2 10670 5.7 606 3.9 415 92DCR 1436C
3-03 275 2 12160 4.7 572 4.1 495 88DCR 1605C
4-02 305 2 10560 5.5 583 3.9 410 93DCR 1419C
305 2X ME AVG 3L 12847M 675F 507P 1711C

PAGE, DEREK LEON BREEDER
MOUNT VERNON, MO

2-03 89% 3-05 90% 5-05 93%
ST SR DF RA RW RL FA FU RH RUW UC UD TP TL RTR RTS
32 35 41 23 36 32 28 45 47 39 32 26 28 26 38 35

SV JADE HIRED GUN-ET
USA 115093063 GT50K BBR 100 JH1F JH2F
94JE3720
CDCB GPTA 08/01/2016 1804DAUS 587HRDS 18%RIP
99%R -1439M 0.27% -19F 8%ILE
99%R 0.12% -29P -37CM\$ -59NM\$ -109FM\$ 11GMS
2.5PL 3.1DPR 3.9CCR 1.3HCR 3.11SCS
AJCA 08/01/2016 1110DAUS
GPTAT 99%R 1.0 GJUI 16.4 GJPI 98%R -42

PPA -4862M -157F -140P / YD -4063M -121F -119P
CDCB PTA 08/01/2016 3RECS 48%R 1%ILE
-1829M -48F -53P -341CM\$ -346NM\$ -355FM\$ -276GM\$
-0.8PL 1.5DPR 1.6CCR 0.3HCR 2.98SCS
AJCA 08/01/2016 PTAT 43%R 0.8 JUI 13.2

REICH-DALE FUROR VANESSA 92%
USA 112638119
TATTOO R55 / R55
DHIA HERD # 23-28-0463 CONTROL # 20106
4-03 305 2 14500 5.6 814 3.8 555 95DCR 1920C
5-05 298 2 11410 6.2 710 4.0 453 95DCR 1568C
6-05 305 2 14920 5.7 857 4.0 593 98DCR 2053C
7-09 305 2 16440 5.7 936 3.9 646 98DCR 2236C
305 2X ME AVG 7L 14103M 809F 554P 1917C
PPA -4687M -73F -109P / YD -4398M -62F -100P
CDCB PTA 08/01/2016 5RECS 64%R 2%ILE
-2194M -31F -50P -243CM\$ -268NM\$ -328FM\$ -210GM\$
0.1PL 1.6DPR 1.7CCR 0.3HCR 3.08SCS
AJCA 08/01/2016 PTAT 59%R 0.3 JUI 16.9
JPI 53%R-131

JPI 37%R-155
ST SR DF RA RW RL FA
1.1 0.3 0.6 H1.3 0.7 P0.4 S0.5
FU RH RUW UC UD TP TL
1.1 0.8 0.4 0.2 S1.4 C0.4 L0.1

FRESH: 07/21/2016
SELLING OPEN

SIRE:
REICH-DALE VICTORY
USA 115853339 49JE322
CDCB PTA 08/01/2016 18DAUS 7HRDS 6%RIP
70%R -2063M 0.42% -24F 6%ILE
72%R 0.17% -44P -118CM\$ -146NM\$ -212FM\$ -95GM\$
2.3PL 2.3DPR 2.8CCR 0.7HCR 3.11SCS
AJCA 08/01/2016 14DAUS
PTAT 61%R 0.4 JUI 18.3 JPI 59%R -91

RONDE GOLDEN DISHAUN-ET
USA 113893274 GT50K BBR 100 JH1F JH2F
76JE153
CDCB GPTA 08/01/2016 74DAUS 27HRDS 3%RIP
92%R -1307M 0.06% -51F 2%ILE
92%R 0.06% -36P -339CM\$ -346NM\$ -361FM\$ -322GM\$
-2.2PL -0.5DPR -1.1CCR -0.9HCR 2.98SCS
AJCA 08/01/2016 48DAUS
GPTAT 87%R 0.9 GJUI 19.0 GJPI 88%R -131

DAM:
PAGE-CREST KOOKIE DISH
USA 067084365
TATTOO P365 / P365
DHIA HERD # 43-50-0234 CONTROL # 365
2-06 305 2 13730 5.8 798 3.5 487 92DCR 1683C
3-08 264 2 12360 4.5 561 3.1 377 88DCR 1300C
305 2X ME AVG 2L 14764M 771F 494P 1704C

RATLIFF PAYDAY KAYLA 90%
USA 113877658 GT
TATTOO CK / 294
DHIA HERD # 43-50-0234 CONTROL # 294
1-11 305 2 14640 4.2 615 3.4 492 90DCR 1664C
3-00 305 3 21980 4.3 948 3.3 716 84DCR 2472C
305 2X ME AVG 2L 20338M 859F 672P 2284C
PPA -2551M -130F -117P / YD -2584M -141F -114P
CDCB PTA 08/01/2016 2RECS 55%R 0%ILE
-1260M -62F -52P -497CM\$ -474NM\$ -419FM\$ -376GM\$
-3.1PL 1.6DPR 1.4CCR 0.0HCR 2.95SCS
AJCA 08/01/2016 PTAT 47%R -0.2 JUI -0.1
JPI 43%R-188

3-03 89% 4-00 91%
ST SR DF RA RW RL FA FU RH RUW UC UD TP TL RTR RTS
37 29 45 35 37 27 26 38 46 37 28 26 37 29
PPA -3080M -83F -140P / YD -3452M -95F -145P
CDCB PTA 08/01/2016 2RECS 55%R 0%ILE
-1468M -56F -56P -470CM\$ -452NM\$ -406FM\$ -386GM\$
-2.7PL 0.5DPR 0.1CCR -0.3HCR 2.94SCS
AJCA 08/01/2016 PTAT 49%R 0.8 JUI 8.4
JPI 44%R-191
6TH SR 2-YEAR-OLD, 2011 ALL AMERICAN
8TH SR 2-YEAR-OLD, 2011 CENTRAL NATIONAL

SIRE: RATLIFF BARBER PAYDAY GJPI -139 3%ILE
SISTER(S):
RATLIFF KAPTAIN KITTEN 82%
2-11 305 3 11930 4.3 515 3.7 444 97DCR 1440C
NEXT DAM:
RATLIFF CR KLASSIC 90%
4-03 253 2 19510 4.2 819 3.6 695 88DCR 2274C
SIRE: SPARKLERS CROWN ROYAL JPI -246 0%ILE

SISTER(S):
RATLIFF JURISDICTION KAY 83%
2-01 226 2 9980 4.7 473 3.4 341 88DCR 1178C

4TH DAM:
AVONLEA D JUDE KARMELE 94%
4-06 305 2 19730 4.3 847 3.5 686 92DCR 2305C
NOMINATED ALL-CANADIAN FALL YEARLING, 1999
JR ALL AMERICAN SR 2-YEAR-OLD, 2000
JR ALL AMERICAN 4-YEAR-OLD, 2002
3RD SR 2-YEAR-OLD, 2000 ALL-AMERICAN SHOW



AVONLEA D JUDE KARMELE
Fourth Dam of Lot 27



LOT 28 SEVENTEEN (17) UNITS OF LESTER SAMBO SEMEN

BORN 12/04/1992 TATTOO X926 / X926
 MALE EFI 9.4% JH1F JH2F

CEDARCREST FARMS
 FAUNSDALE, AL
 334-289-1295

BREEDER & OWNER

CDCB GPTA 08/01/2016 9221DAUS 2273HRDS 4%RIP
 99%R -705M 0.07% -21F 8%ILE
 99%R 0.01% -23P -105CM\$ -98NM\$ -81FM\$ -80GM\$
 1.2PL 0.3DPR 1.9CCR 0.9HCR 3.15SCS
 AJCA 08/01/2016 4462DAUS
 GPTAT 99%R 1.2 GJUI 16.0 GJPI 99%R -56
 ST SR DF RA RW RL FA
 0.1 0.0 1.0 L0.4 -0.4 P0.2 S0.5
 FU RH RUW UC UD TP TL
 1.5 1.1 0.9 0.1 S1.4 C1.6 L0.4

OFFERING SEVENTEEN (17) UNITS OF 7JE356 LESTER SAMBO SEMEN. SALE TERMS: PAYMENT DUE AT SALE TIME.



RATLIFF SAMBO MARTINA, E-94%
 Daughter of Lot 28
 Winner, 2007 National Jersey Jug Futurity

SIRE:
 HIGHLAND DUNCAN LESTER
 USA 000645454 GT50K BBR 100 JH1F JH2F
 29JE2875
 CDCB GPTA 08/01/2016 34447DAUS 5193HRDS 4%RIP
 99%R -813M 0.01% -38F 3%ILE
 99%R 0.02% -26P -254CM\$ -252NM\$ -247FM\$ -263GM\$
 -0.1PL -1.1DPR 0.7CCR -0.8HCR 2.98SCS
 AJCA 08/01/2016 14242DAUS
 GPTAT 99%R -0.5 GJUI -7.1 GJPI 99%R -109

DAM:
 BOOMER BELLE
 USA 003676050 GI BBR 100 JH1F
 TATTOO R927 / R927
 DHIA HERD # 64-48-0110 CONTROL # 9927

2-00 202 2 11920 4.7 557 3.7 443 DHIR 1441C
 5-11 305 2 20050 5.0 1000 3.7 745 DHIR 2423C
 7-03 305 2 20480 4.6 936 3.6 747 DHIR 2429C
 305 2X ME AVG 3L 19930M 943F 734P 2387C

2-06 90% 6-10 91% 7-05 93%
 ST SR DF RA RW RL FA FU RH RUW UC UD TP TL RTR RTS
 43 40 50 20 35 28 30 36 39 46 25 14 26 29

PPA 1056M 66F 38P / YD -238M 1F -8P
 CDCB GPTA 09/06/2016 3RECS 92%R 13%ILE
 -319M -22F -17P -83CM\$ -67NM\$ -27FM\$ -31GM\$
 1.0PL 1.1DPR 1.5CCR 1.9HCR 3.13SCS
 AJCA 09/06/2016 GPTAT 87%R 0.9 GJUI 12.2
 GJPI 88%R -39

LOT 29 SEVENTEEN (17) UNITS OF SOONER CENTURION-ET SEMEN

BORN 05/09/1991 TATTOO X177 / X177
 MALE EFI 9.5% JH1F JH2C

CEDARCREST FARMS
 FAUNSDALE, AL
 334-289-1295

BREEDER & OWNER

CDCB GPTA 08/01/2016 11494DAUS 2352HRDS 5%RIP
 99%R -500M 0.05% -15F 6%ILE
 99%R 0.03% -13P -118CM\$ -119NM\$ -122FM\$ -75GM\$
 -1.5PL 0.7DPR 1.6CCR -0.4HCR 3.10SCS
 AJCA 08/01/2016 5446DAUS
 GPTAT 99%R 0.9 GJUI 7.4 GJPI 99%R -47
 ST SR DF RA RW RL FA
 -0.5 -0.1 1.0 H0.3 0.1 S0.1 S0.4
 FU RH RUW UC UD TP TL
 1.0 1.1 0.8 -0.3 D0.2 C0.9 S1.4

OFFERING SEVENTEEN (17) UNITS OF 7JE329 SOONER CENTURION-ET SEMEN. SALE TERMS: PAYMENT DUE AT SALE TIME.



HURONIA CENTURION VERONICA 20J, E-97%
 Daughter of Lot 29
 National Grand Champion, 2004

SIRE:
 SOLDIERBOY BOOMER SOONER OF CJF
 USA 000640211 GTHD BBR 100 JH1C JH2C 7JE159
 CDCB GPTA 08/01/2016 20995DAUS 2406HRDS 3%RIP
 99%R -357M -0.17% -51F 3%ILE
 99%R -0.06% -25P -293CM\$ -262NM\$ -188FM\$ -165GM\$
 -0.3PL 3.3DPR 1.8CCR -0.2HCR 3.25SCS
 AJCA 08/01/2016 12776DAUS
 GPTAT 99%R -0.4 GJUI -14.0 GJPI 99%R -114

DAM:
 MAGIC KAVA KAY GLOVER
 USA 003491547
 TATTOO R330 / R330
 DHIA HERD # 64-48-0110 CONTROL # 1330

2-01 305 2 22370 4.7 1058 3.2 727 DHIR 2360C
 365 2 26590 4.8 1274 3.4 896 DHIR 2910C
 305 2X ME AVG 2L 20436M 974F 664P 2156C

2-03 90%
 ST SR DF RA RW RL FA FU RH RUW UC UD TP TL RTR RTS
 31 36 46 31 40 27 26 17 43 41 25 32 17 15

PPA 1149M 34F 6P / YD 1840M 50F 17P
 CDCB PTA 08/01/2016 1RECS 85%R 4%ILE
 -576M -17F -16P -186CM\$ -193NM\$ -210FM\$ -99GM\$
 -3.6PL 1.7DPR 3.0CCR 0.2HCR 2.83SCS
 AJCA 08/01/2016 PTAT 77%R -1.2 JUI -15.9
 JPI 79%R -68

Delivering

Registration

Equity

Type
Appraisal

Performance
Reports

JerseyMate™
with BullsEye



Jersey Journal

... and so much more—including lower fees for intraherd and female transfers submitted within 60 days of the date of sale, transfers for all bulls sold*, the lowest rates for genomically testing your animals, special pricing on JerseyTags, no-cost membership in regional Young Sire Sampling group, the \$100 *Journal* Advertising Advantage benefit—

to REAP more from your investment in Registered Jerseys™.

REAP

**gives you more of what you need, for one price and from one place.
Enroll today. Call AJCA Herd Services at 614.861.3636.**

Save 5% on REAP by paying your fees in full.

* Free bull transfers require application to be received within 60 days of the date of sale



INDEX TO CONSIGNORS

Consignor	LE	RE	Lot
Arthur Myron & Brad & Dilly Mike & Brenda, Oelwein, IA.....	55.....	55.....	8
Billings Farm & Museum, Woodstock, VT.....	139.....	139.....	23
.....	183.....	183.....	10
Cedarcrest Farms, Faunsdale, AL.....	X926.....	X926.....	28
.....	X177.....	X177.....	29
Deaver Mike & Sheryl, Edgerton, WI.....	77.....	77.....	14
Enniskillen Jersey Farm, Enniskillen, ONT.....	JWG.....	27D.....	4
Freeman David & Diana, Greenville, IL.....	1171.....	1171.....	26
James, Jason & Leah, Mineral Point, WI.....	1121.....	1121.....	2
Krejci, Kevin, Woodbury, MN.....	DY10.....	DY10.....	19
Kulp, David J., Manheim, PA.....	90.....	90.....	12
.....			B
Laufenberg, Gerald, Mount Horeb, WI.....	4270.....	4270.....	20
Lehnertz, Travis, Plainview, MN.....	2261.....	2261.....	3
.....			A
Luttropp, Jason, Berlin, WI.....	272.....	272.....	24
Maker Farms Inc., Rockwood, ONT.....		203.....	11
Meier, Tony, Palmer, KS.....	9127.....	9127.....	1
Milk Source Genetics, Kaukauna, WI.....	8002.....	8002.....	15
Moede Mike And Megan, Algoma, WI.....	R017.....	R017.....	22
Oberreich Ashley & Holly, Plymouth, WI.....		69DK.....	7
Pendleton, Joey, Hopkinsville, KY.....	RO15.....	RO15.....	25
Ron & Christy Ratliff, Trustees, Garnett, KS.....	1154.....	1154.....	18
.....		P694.....	27
Saylor, Michael L., Mount Wolf, PA.....	S36.....	S36.....	9
Steiner, Matthew, Marshallville, OH.....	2130.....	2130.....	13
Strandberg, Dr D. L., Alma Center, WI.....	816.....	S816.....	16
Tauchen Abagael & India, Bonduel, WI.....	9743.....	9743.....	5
The Semex Alliance, Guelph, ONT.....	470.....	470.....	6
.....		A5700.....	17
Wiley, Hedrick Jr, Mauston, WI.....		W61.....	21

World-Class Genetics IN THE JERSEY GENERATION



◀ 1JE00935 Co-op AD WORLD CUP {5}-ET

ELITE GENOMIC SIRES

JPI™ CFP

1JE00892 VANDRELL {2} 87 BBR	+273	+129
1JE00922 RONALDO {3} 92 BBR	+249	+128
NEW 1JE00935 WORLD CUP {5} 100 BBR	+239	+102
1JE00921 EUSEBIO {4} 93 BBR	+229	+121
NEW 1JE00938 NEUER {3} 91 BBR	+216	+88
1JE00889 PROP JOE {3} 100 BBR	+212	+133
1JE00891 TODD {2} JH1C, 85 BBR	+211	+118

DAUGHTER-PROVEN

JPI CFP

1JE00826 DAZZLER JH1C, 100 BBR	+179	+89
1JE00848 ILLUSION JH1C, 100 BBR	+172	+74
1JE00845 DOMINIC-P 100 BBR	+125	+38
1JE00801 MADDEN {4} 100 BBR	+102	+44



Sarah Damrow

Jordan Leak of Aardema Dairies, Jerome, Idaho, with daughters of 1JE00484 ILLUSION, 1JE00845 DOMINIC-P and 1JE00801 MADDEN (4).

WE'VE WITNESSED THE PROFITABILITY OF THE JERSEY COW. WE ARE EXCITED TO BE A PART OF THE JERSEY GENERATION. Visit: <http://genex.crinet.com>.



Genex
Cooperative, Inc.

A Subsidiary of Cooperative Resources International

888.333.1783 f | t

